

SURVEY OF THE DIVESTITURE AREA OF DOC. #629117
AS LOCATED IN PART OF GOV'T. LOT 1, SEC. 13, T. 36 N., R. 8 E.,
TOWN OF CRESCENT, ONEIDA COUNTY, WI.

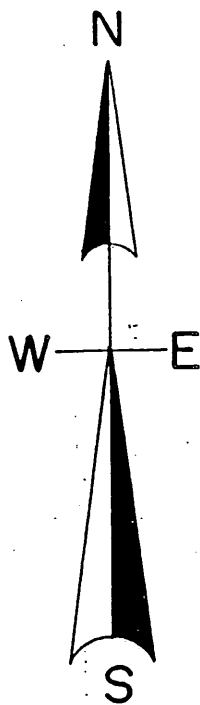

North is referenced to the South line of CSM. V.2, P.478
Being a recorded bearing of N 66° 39' E.

LOT 1 CSM. V. 2, P. 478

LAKE JULIA

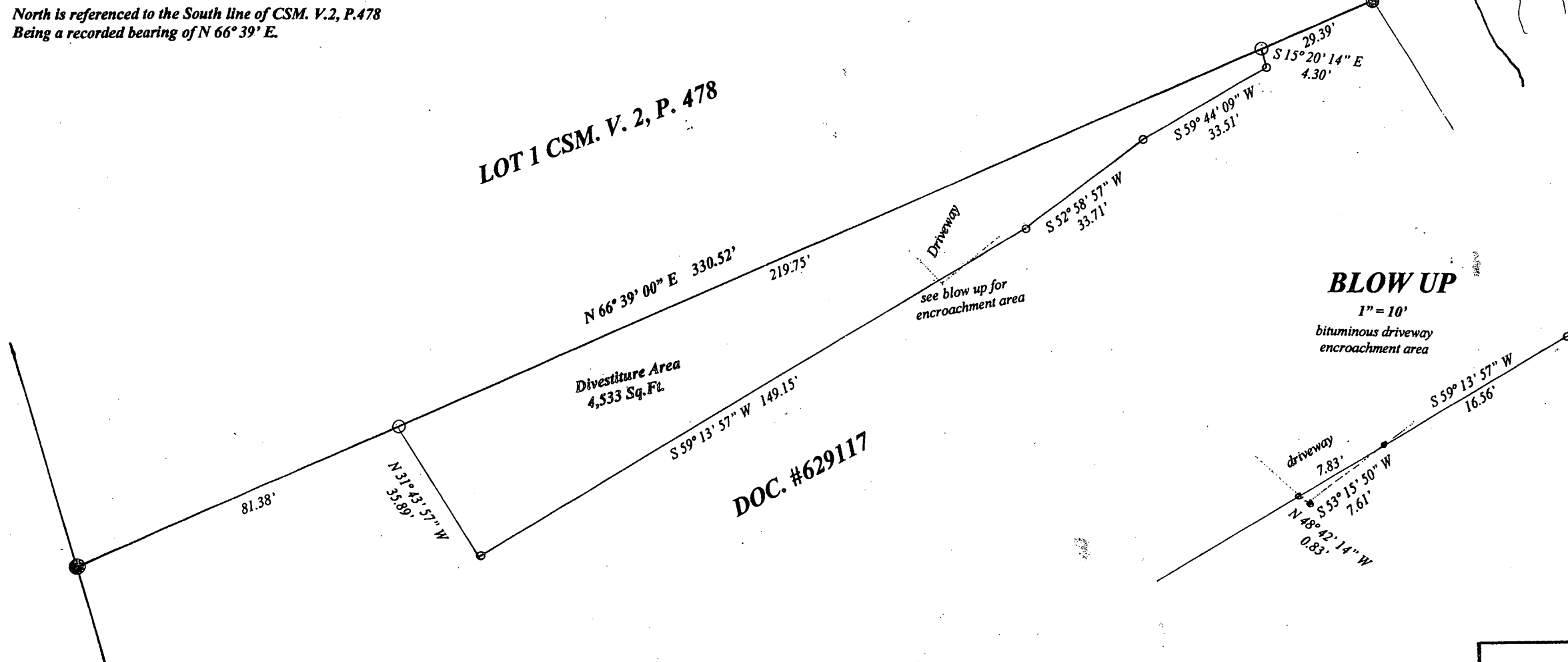

BLOW UP
1" = 10'
bituminous driveway
encroachment area

LEGEND

- FOUND 1/2" IRON PIPE
- FOUND 1" IRON PIPE
- SET 1.25" IRON PIPE
- SET 1/2" IRON ROD

SCALE

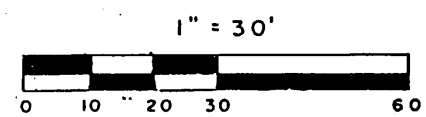

MAP # **A 2768**
 DATE FILED 7-24-13
 BY JB
 DESCRIPTION FILED.....
 ONEIDA CO. SURVEYOR'S OFFICE

I, Todd Loftus, Registered Land Surveyor, hereby certify that I have surveyed the lines shown hereon. That this map represents an accurate survey of said lines to the best of my knowledge & belief. That I have performed this survey by Order of David Fiegen and that I have complied with the applicable requirements of the Wisconsin Administrative Code A.E. 7.

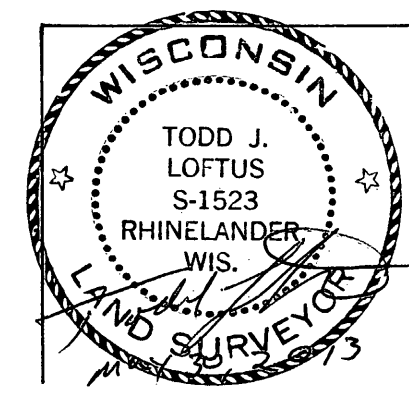

Survey for David Fiegen
Wadsworth, IL.

LOFTUS SURVEYING
860 BALSAM STREET
RHINELANDER, WI. 54501
TEL/FAX 715-369-1142
HODAG28@HOTMAIL.COM

1789B7