

LOT 6 AND PART OF LOT 5
OF THE PLAT OF
BLUE LAKE ISLAND
BEING IN
GOVERNMENT LOT 7, SECTION 28
AND
GOVERNMENT LOT 6, SECTION 29
IN
TOWNSHIP 39 NORTH, RANGE 6 EAST
TOWN OF MINOCQUA, ONEIDA COUNTY, WISCONSIN

MAP # A 2772
DATE FILED 7-30-13
BY JB
DESCRIPTION FILED
ONEIDA CO. SURVEYOR'S OFFICE

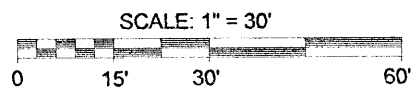

ASSUMED NORTH, BASED ON THE SOUTHERLY LINE OF LOT 6 WHICH BEARS SOUTH 68° 59' 28\"/>

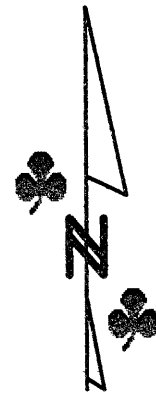

- LEGEND**
- - 1.050" Iron Pipe Found
 - ⊙ - Survey Marker Nail Found
 - ⊗ - 1.6"x1.6" Angle Iron Found
 - - 1.660" Well Point Found
 - - 3/4" Iron Rod Set
 - ⊙ - 1.660" Iron Pipe Set
 - ▲ - Calculated Point (not monumented)
 - (...) - Recorded as values

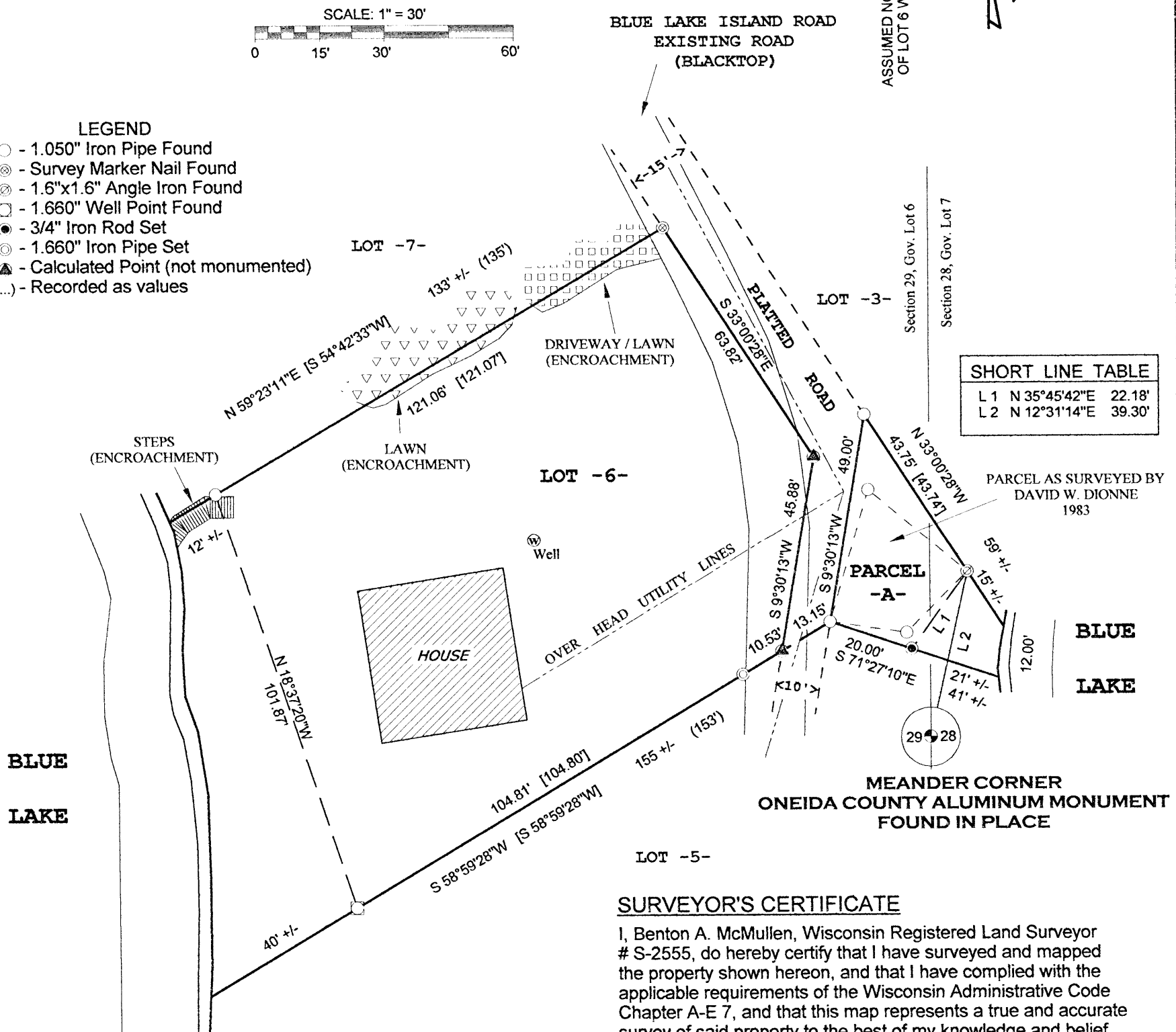

SHORT LINE TABLE

L 1	N 35°45'42"E	22.18'
L 2	N 12°31'14"E	39.30'

PARCEL AS SURVEYED BY DAVID W. DIONNE 1983

SURVEYOR'S CERTIFICATE

I, Benton A. McMullen, Wisconsin Registered Land Surveyor # S-2555, do hereby certify that I have surveyed and mapped the property shown hereon, and that I have complied with the applicable requirements of the Wisconsin Administrative Code Chapter A-E 7, and that this map represents a true and accurate survey of said property to the best of my knowledge and belief.

This survey was performed under the order of:
REBECCA L. KENT

This survey is made for the use of the present owners of the property, and also those who purchase, mortgage, or guarantee the title thereto within one year from date hereof.

FIELD SURVEY WORK COMPLETED ON THE 22ND DAY OF MAY, 2013.

NOTES:

- 1) FLAGGED PARCEL LINES WITH SURVEYOR'S RIBBON ARE ONLY A REPRESENTATION OF THE PROPERTY LINE AND SHOULD NOT BE USED FOR CONSTRUCTION PURPOSES.
- 2) IRON PIPE DIAMETERS GIVEN ARE OUTSIDE DIAMETERS
- 3) WATER WAY BOUNDARY / WETLAND DELINEATION MAYBE NEEDED. THE LAKE SHORE, LOCATED ON THIS SURVEY MAP IS APPROXIMATE.
- 4) EXISTING STRUCTURES LOCATED / SHOWN PER EAVES.
- 5) IT IS NOT THE INTENT OF THIS SURVEY MAP TO SHOW ALL EASEMENTS.
- 6) DESCRIPTION FOR PARCEL -A- WAS PROVIDED ON A SEPERATE SHEET.



Benton McMullen
Registered Land Surveyor # S-2555

MCMULLEN & ASSOCIATES, INCORPORATED

"Your true north surveyors and soil testers"
9729 WHISPERING OAK CT., WISCONSIN 54548
TELEPHONE # (715) 356-3011

"KENT/ABENDROTH SURVEY"

LOT 6 AND PART OF LOT 5 OF THE PLAT OF BLUE LAKE ISLAND BEING IN GOV. LOT 7, SECTION 28 AND GOV. LOT 6, SECTION 29 IN TOWNSHIP 39 NORTH, RANGE 6 EAST TOWN OF MINOCQUA, ONEIDA COUNTY, WISCONSIN

DRAFTED BY: Benton A. McMullen DATE: June 10, 2013
SCALE: 1" = 30' JOB #213016 SHEET 1 OF 1

MCMULLEN & ASSOCIATES, INC.
"Your True North Surveyors and Soil Testers"
9729 Whispering Oak Court
Minocqua, Wisconsin 54548
(715) 356-3011

EXTERIOR DESCRIPTION OF PARCEL -A-

Part of lot 5 of the Plat of Blue Lake Island which is in Government Lot 7 of Section 28 and in Government Lot 6 of Section 29 all in Township 39 North, Range 6 East, Town of Minocqua, Oneida County, Wisconsin as shown on a survey map by McMullen & Associates, Incorporated of Minocqua, Wisconsin dated the 10th day of June, 2013 with a job number of 213016 and previously described in document number 564740 as recorded in the Oneida County Register of Deeds office and more particularly described as follows:

Commencing at the meander corner between said sections 28 and 29 near the shore of Blue Lake marked by an Oneida County aluminum monument; thence along said shore North 12° 31' 14" East (Assumed North, based on the southerly line of lot 6 of said plat which bears South 58° 59' 28" West), a distance of 39.30 feet to the westerly line of lot 3 of said plat marked by a 1.6"x1.6" angle iron near the shore of said lake, said point being the POINT OF BEGINNING.

Thence leaving said lake shore and along said line of said lot 3 North 33° 00' 28" West, a distance of 43.75 feet to the easterly right of way of the platted road of Blue Lake Island Road marked by a 1.050" iron pipe; thence along said right of way South 9° 30' 13" West, a distance of 49.00 feet to a 1.050" iron pipe; thence leaving said right of way South 71° 27' 10" East, a distance of 20.00 feet to a 3/4" iron rod near said lake shore; thence meandering along said lake shore North 35° 45' 42" East, a distance of 22.18 feet to the POINT OF BEGINNING.

Subject to any easements, restrictions, or rights of way of record or of use.

The above lateral lot lines extend to the water's edge of Blue Lake; including all riparian rights thereto.



Registered Land Surveyor No. 2555
Benton A. McMullen
Date: June 12, 2013

MAP # A 2772
DATE FILED 7-30-13
BY JB
DESCRIPTION FILED
ONEIDA CO. SURVEYOR'S OFFICE