

A 2773

(S 86°30'00"W 298.86)
S 88°52'53"W
298.90'

DAM ROAD

MAP # **A 2773**
 DATE FILED **8-5-13**
 BY *JDR*
 DESCRIPTION FILED
 ONEIDA CO. SURVEYOR'S OFFICE

Vol. 619 Rec.,
pages 823 & 824

Bearing base assumed,
referenced to the northerly
line of Lot 1 bearing
S 88°52'53"W

- 1B -
C.S.M. No. 862

- Lot 1 -
2.48 acres
108,000 sq. ft.

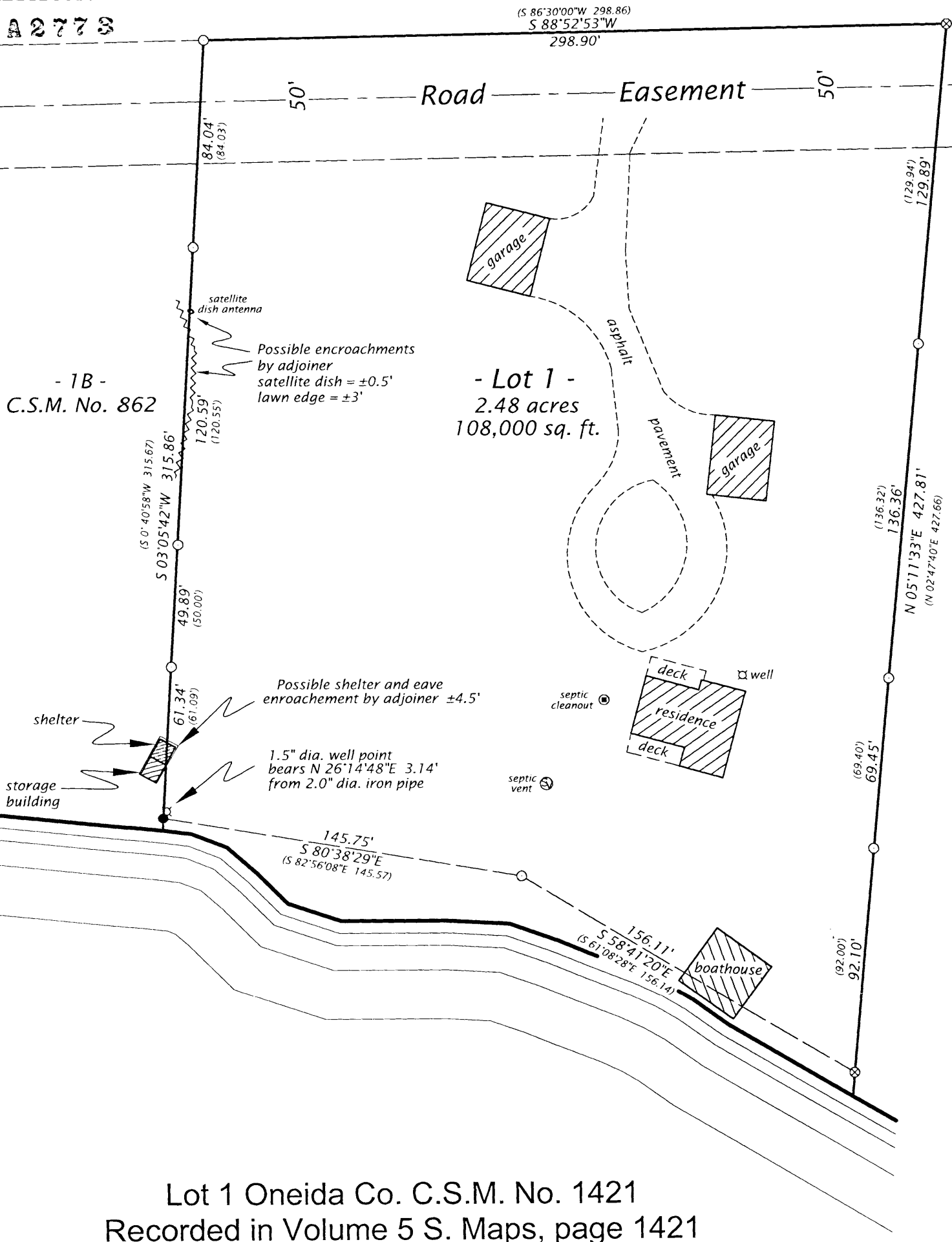

Lot 1 Oneida Co. C.S.M. No. 1421
Recorded in Volume 5 S. Maps, page 1421
located in

GOV'T. LOT 1 SECTION 16, T39N, R6E

Town of Minocqua
Oneida County, Wisconsin

SURVEYOR'S CERTIFICATE

I, James D. Rein, Registered Land Surveyor No. S-1234, hereby certify that I have surveyed the property shown hereon; that this map represents an accurate survey of said property to the best of my knowledge and belief; that I have performed this survey by order of Neil Mandel; and that I have complied with the requirements of Wisconsin Administrative Code A-E 7.

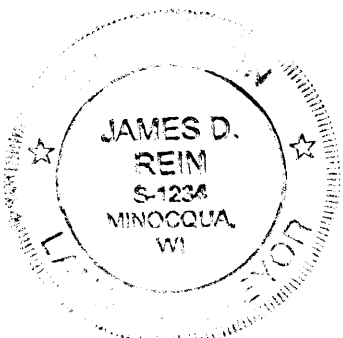

**WILDERNESS
SURVEYING,
INC.**

[Signature]
Registered Land Surveyor No. S-1234
Dated this 24th day of July, 2013

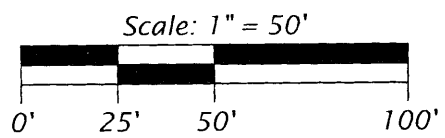

LEGEND

- = 1.0" dia. iron pipe found in place
- ⊗ = 1.75" dia. iron pipe found in place
- = 2.0" dia. iron pipe found in place
- () = bearing and distance of record
- All other symbols are as noted

A 2773

WILDERNESS SURVEYING, INC.
 Post Office Box 1111 - 8793 Earls Court
 Minocqua, Wisconsin 54548-1111
 Telephone (715) 356-5100 - www.wildernesssurveying.com

Map Number: 13-92	Revisions:
File Number: 1-16-396	
Drafted by: Nic Shorey	

A 2773