

NORTH LINE SURVEY OF THOSE LANDS DESCRIBED IN DOCUMENT # 699023, LOCATED IN GOV'T. LOTS 3 AND 4; SECTION 8, T37N, R08E, TOWN OF NEWBOLD, ONEIDA COUNTY, WISCONSIN

BIXBY LAND SURVEYING INC.
P.O. BOX 1532
RHINELANDER, WI. 54501
O: 715-362-5263
bixbyland@frontiernet.net
DWG. # 624

BEARINGS REFERENCED TO THE
EAST-WEST 1/4 LINE SEC. 8, T37N,
R08E, ASSUMED TO BEAR AS SHOWN

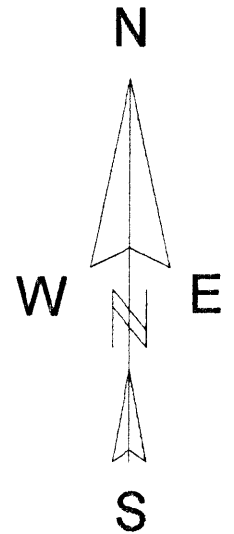

LEGEND

- CALCULATED POSITION
- EXISTING 1 1/2" IRON PIPE
- EXISTING 1" IRON PIPE
- EXISTING 1 1/4" IRON PIPE
- () MEASUREMENT PER DOCUMENT NUMBER 699023

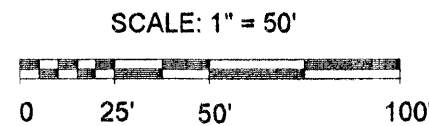

SURVEY FOR FAE BROCK AND MIKE VECHINSKI

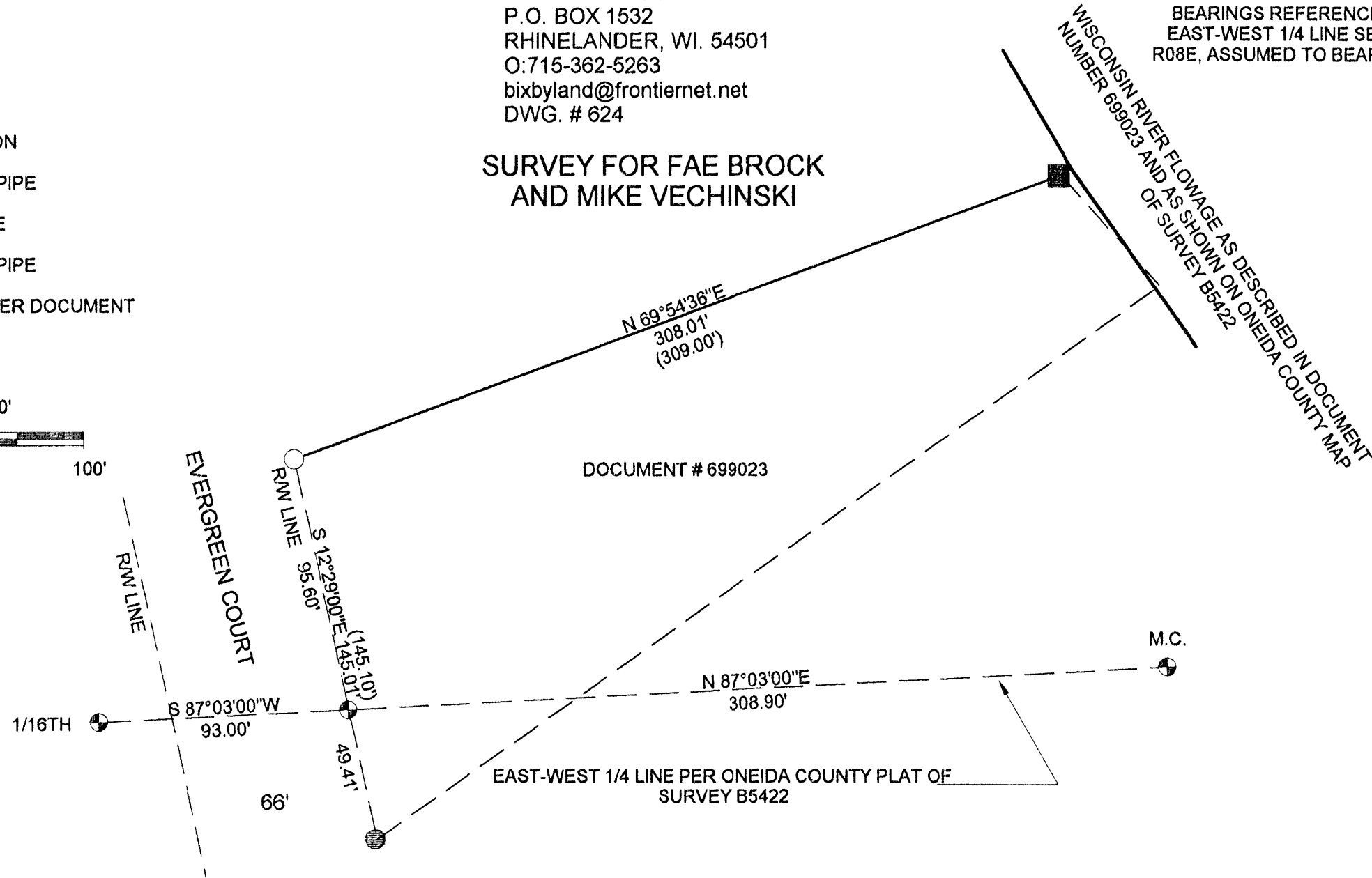

I, KEVIN P. BIXBY, HEREBY CERTIFY TO MY CLIENT, THAT I HAVE SURVEYED THE ABOVE LINE AND THAT THE ABOVE SURVEY IS A TRUE AND CORRECT REPRESENTATION OF THE LINE SURVEYED TO THE BEST OF MY KNOWLEDGE AND BELIEF. THAT HAVE COMPLIED WITH THE MINIMUM REQUIREMENTS OF AE-7 OF THE WISCONSIN ADMINISTRATIVE CODE.

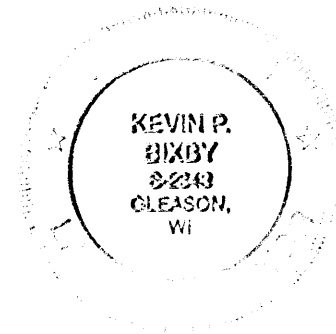

Kevin P. Bixby
KEVIN P. BIXBY

7/10/13
DATE

MAP # A 2774
 DATE FILED 8-6-13
 BY JB
 DESCRIPTION FILED
 ONEIDA CO. SURVEYOR'S OFFICE