

MAP # **A 2777**
 DATE FILED 9/18/13
 BY RH
 DESCRIPTION FILED.....
 ONEIDA CO. SURVEYOR'S OFFICE

**LOT 9, BLOCK 3, KEENANS SECOND ADDITION,
 CITY OF RHINELANDER, ONEIDA COUNTY, WISCONSIN**

BEARINGS REFERENCED TO THE NORTH LINE OF LOT 9,
 ASSUMED TO BEAR S 84°48'54" E

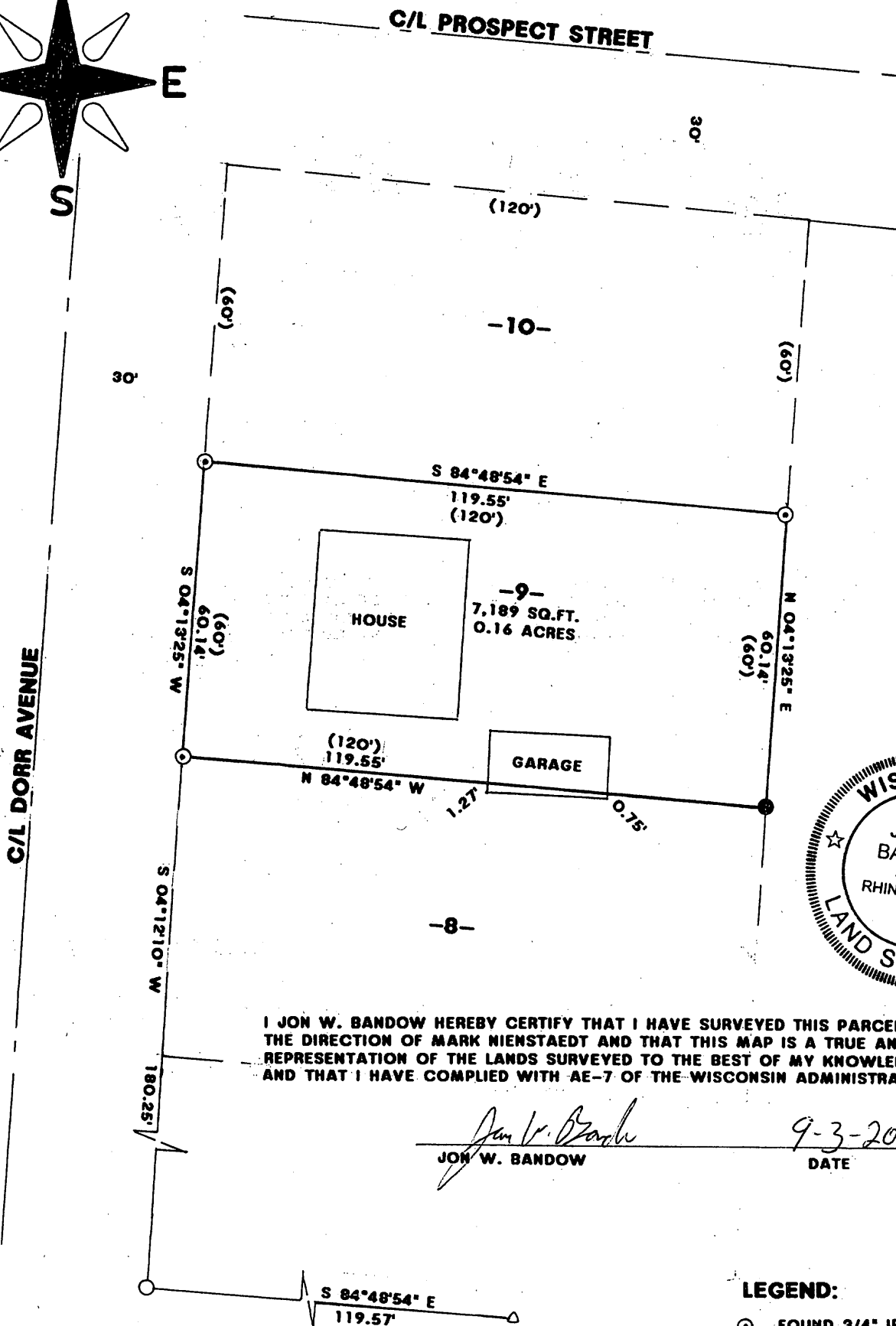
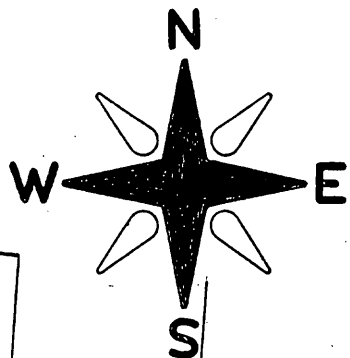

I JON W. BANDOW HEREBY CERTIFY THAT I HAVE SURVEYED THIS PARCEL OF LAND UNDER THE DIRECTION OF MARK NIENSTAEDT AND THAT THIS MAP IS A TRUE AND CORRECT REPRESENTATION OF THE LANDS SURVEYED TO THE BEST OF MY KNOWLEDGE AND BELIEF; AND THAT I HAVE COMPLIED WITH AE-7 OF THE WISCONSIN ADMINISTRATIVE CODE.

Jon W. Bandow
 JON W. BANDOW

9-3-2013
 DATE

LEGEND:

- ⊙ FOUND 3/4" IRON PIPE
- SET 1"X 18" IRON PIPE
- △ CALCULATED POSITION
- () RECORDED AS
- FOUND 1 1/4" IRON PIPE

GENISOT & ASSOCIATES, INC.

1" = 30'
 CLIENT: MARK NIENSTAEDT
 JOB #11301 9/3/2013