

BOUNDARY RETRACEMENT PLAT

LOT 3, BLOCK 16 OF THE SECOND ADDITION TO RHINELANDER, LOCATED IN SECTION 5, TOWNSHIP 36 NORTH, RANGE 9 EAST, CITY OF RHINELANDER, ONEIDA COUNTY, WISCONSIN

MAP # A 2778

DATE FILED 9-23-13

BY JB

DESCRIPTION FILED

ONEIDA CO. SURVEYOR'S OFFICE

E. FREDERICK ST.

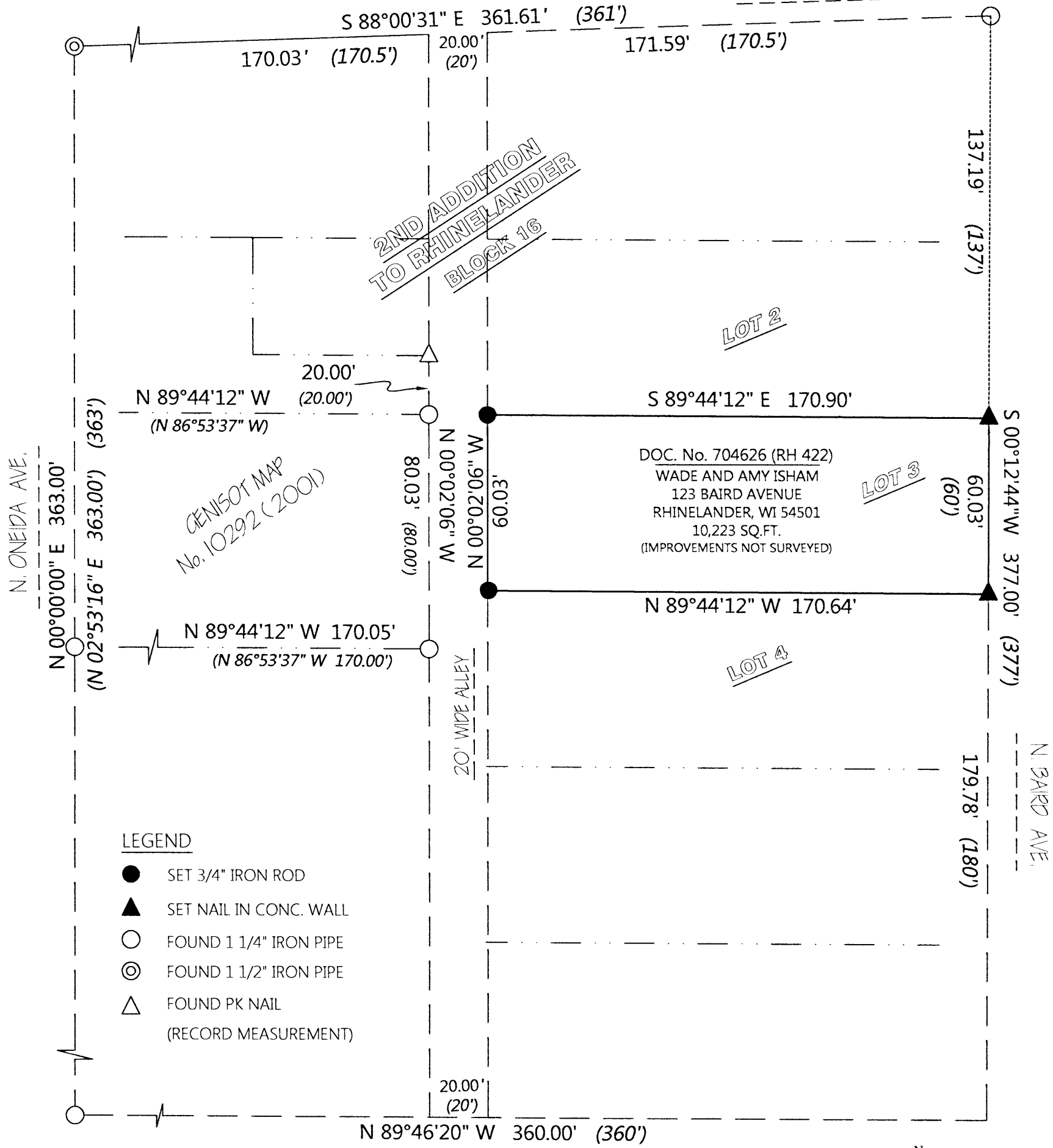

LEGEND

- SET 3/4" IRON ROD
- ▲ SET NAIL IN CONC. WALL
- FOUND 1 1/4" IRON PIPE
- ⊙ FOUND 1 1/2" IRON PIPE
- △ FOUND PK NAIL (RECORD MEASUREMENT)

SURVEYOR'S CERTIFICATE

I, ANTHONY R. JONES, WISCONSIN REGISTERED LAND SURVEYOR No. S-2508, TO HEREBY CERTIFY THAT I HAVE MADE THIS SURVEY UNDER THE DIRECTION OF WADE AND AMY ISHAM, OWNERS, THAT THIS MAP, IN MY OPINION, IS A TRUE AND CORRECT REPRESENTATION OF THAT SURVEY, AND THAT I HAVE COMPLIED WITH THE PROVISIONS OF CHAPTER AE-7 OF THE WISCONSIN ADMINISTRATIVE CODE.

IF THE SURVEYOR'S SEAL IS NOT WET STAMPED IN RED AND SIGNED IN OPPOSABLE INK, THE PLAT IS A COPY THAT SHOULD BE ASSUMED TO CONTAIN UNAUTHORIZED ALTERATIONS. THE CERTIFICATION CONTAINED ON THIS DOCUMENT DOES NOT APPLY TO COPIES, INCLUDING DIGITAL REPRODUCTIONS, UNLESS OVER-STAMPED IN RED BY SAME SURVEYOR.

INFORMATION ON THIS MAP IS VALID TO THE DATE STAMPED HEREON.

DESCRIPTION OF THIS PARCEL PROVIDED ON A SEPARATE SHEET

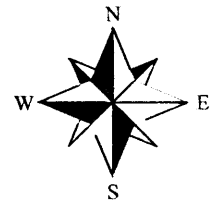
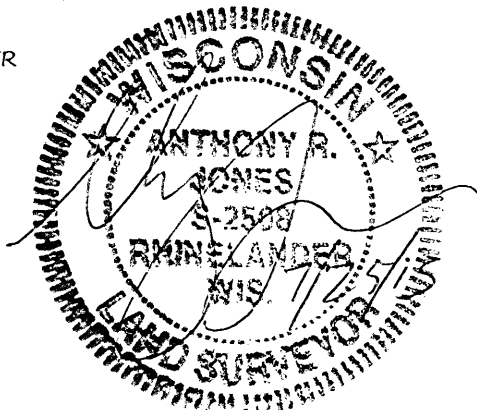

BEARINGS BASED ON THE WEST LINE OF BLOCK 16, 2ND ADDITION TO THE CITY OF RHINELANDER, ASSUMED TO BEAR: N 00°00'00" E

A.R. JONES LAND SURVEYING RHINELANDER, WI 715-894-7231 arjsurveying@newnorth.net		
DRAWN BY: ARJ	DATE: 7/25/13	WADE AND AMY ISHAM 123 BAIRD AVENUE RHINELANDER, WI 54501
REVISION No.	DATE:	
SCALE: 1"=40'	SHEET: 1/1	PROJECT NUMBER: 2013-FR123