

A2784

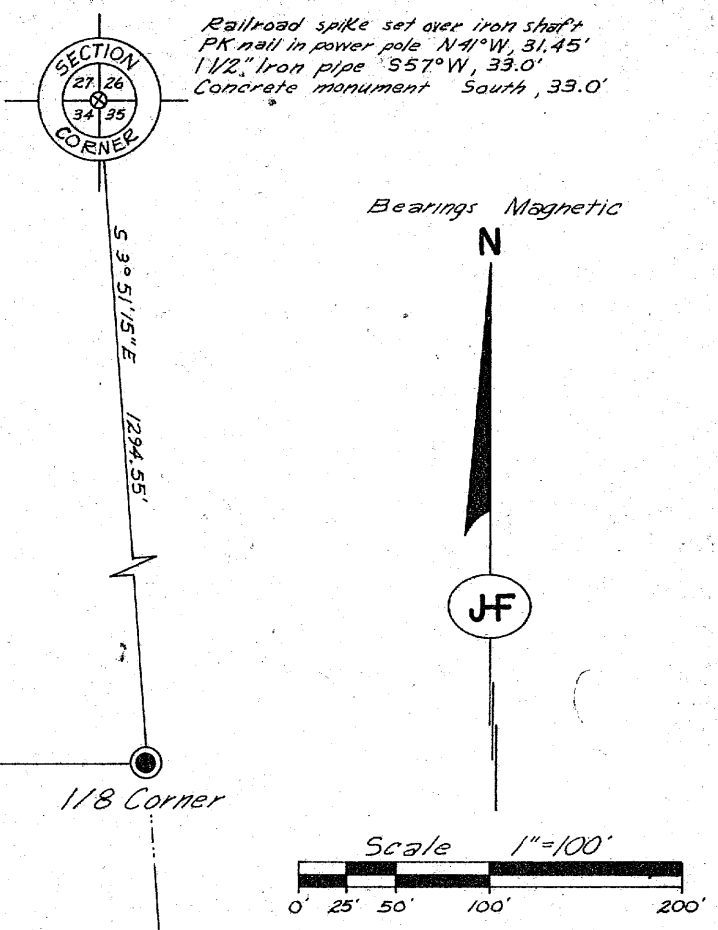
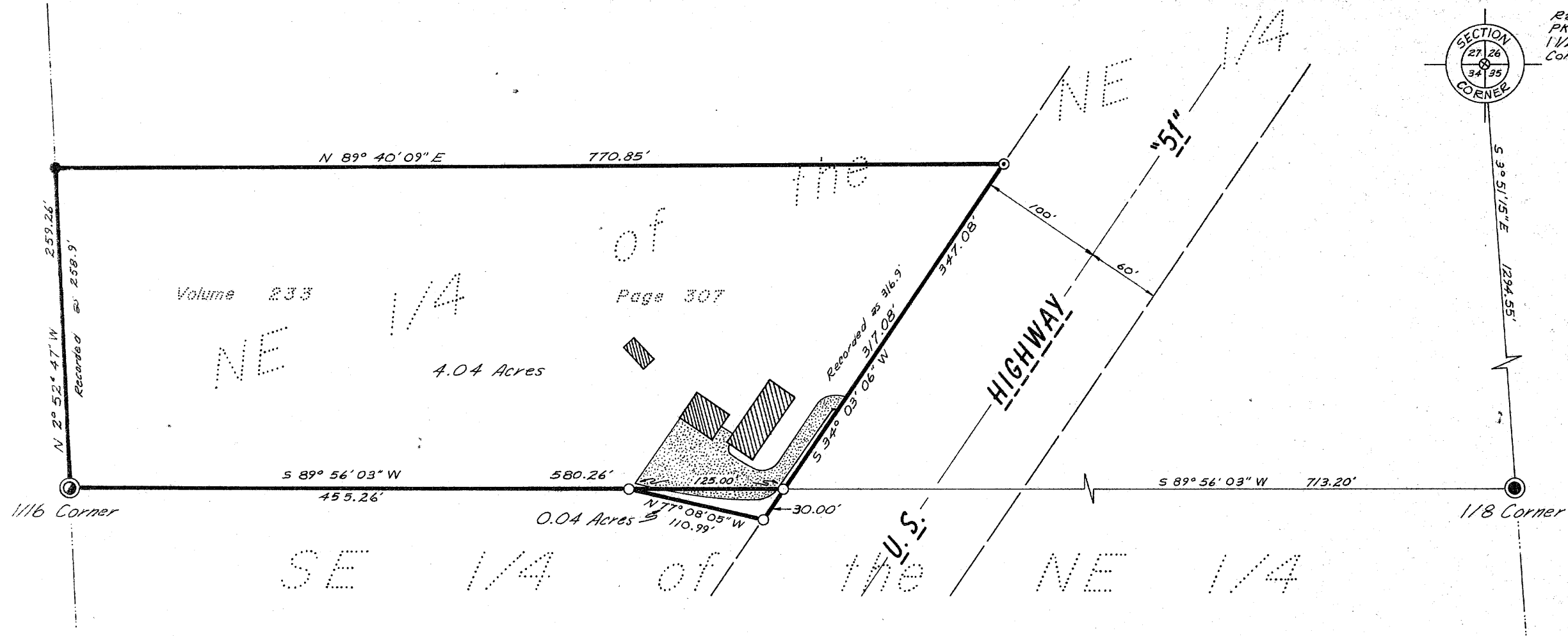

Railroad spike set over iron shaft
 PK nail in power pole N41°W, 31.45'
 1 1/2" iron pipe S57°W, 33.0'
 Concrete monument South, 33.0'

I, JAMES M. MARQUARDT, Registered Land Surveyor, S-1405, hereby certify that we have surveyed the property shown hereon; that this map is a true and accurate representation thereof; that said survey was performed by order of William Kerkes; and that we have complied with the applicable requirements of s.A-E 5.01 of the Wisconsin Administrative Code.

Part of the
NE 1/4 of the NE 1/4
 and part of the
SE 1/4 of the NE 1/4
SECTION 34, T39N, R6E
 Minocqua Township
 Oneida County, Wisconsin

- ⊗ Railroad spike set over an iron shaft
- ⊙ 3/4" Iron pipe found in place
- 1" Iron pipe found in place
- 1 1/2" Iron pipe found in place
- 1" x 30" Round iron pipe set, weighing 1.13 pounds per lineal foot
- ▨ Existing building
- ▩ Existing driveway

RECEIVED & FILED # **A2784**
 Oneida County Surveyor's Office
 Date: **FEB. 10. 1988**
 By: **MTH**
 OCS Area #.....

A legal description has been provided on a separate sheet.

JOHN H. FISHER & ASSOCIATES, INC
MINOCQUA, WISCONSIN

JAMES M. MARQUARDT S-1405
 Dated _____

RECEIVED & FILED # ~~84062~~
 Oneida County Surveyor's Office
 Date: **17 Oct '78**
 By: **D. M. [Signature]**
 OCS Area # **148-34-3906**
 B.L. Rindt