

A2782

A2782

Being all of Lot 1 of
Certified Survey Map No. 2410
 Located in
Gov't. Lot 5, Section 8
T 39 N, R 11 E
 Town of Three Lakes
 Oneida County, Wisconsin

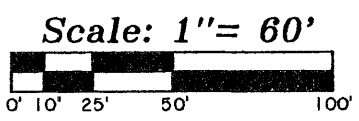

TL-978
 Lot 3, Certified
 Survey Map No. 2129
 "Tiesenga"

M.C. Section Line
 North 1/4 Corner

UNPLATTED LANDS OWNED BY OTHERS

NOTE: THIS SURVEY IS A REVISION OF PREVIOUS EAGLE LANDMARK SURVEYING, Inc. SURVEY E9881-C2, CERTIFIED SURVEY MAP NO. 2410, ONEIDA COUNTY RECORDS.

BEARINGS ARE BASED ON PREVIOUS CERTIFIED SURVEY MAP NO. 1752, VOLUME 7 CSM, PAGE 1752, ONEIDA COUNTY RECORDS

NOTE: LEGAL DESCRIPTION FOR THE EASEMENT ROAD IS PROVIDED ON A SEPARATE SHEET.

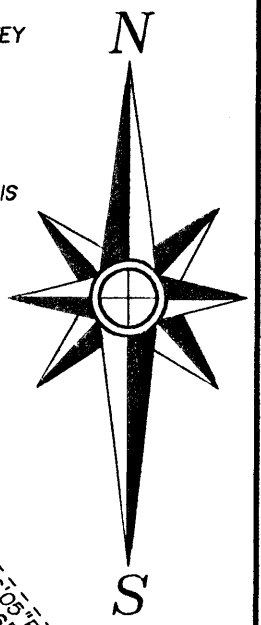

TL-978-5
 Document No. 689179

MAP # **A2782**
 DATE FILED **9-23-13**
 BY *JTB*
 DESCRIPTION FILED
 ONEIDA CO. SURVEYOR'S OFFICE

-Legend-

- 2" IRON PIPE - BRASS CAP FOUND IN PLACE
- 1" IRON PIPE FOUND IN PLACE
- ⊗ 3/4" IRON ROD FOUND IN PLACE
- 1" IRON PIPE PREVIOUSLY SET
- △ COMPUTED ANGLE POINT
- () BEARING AND DISTANCE OF RECORD

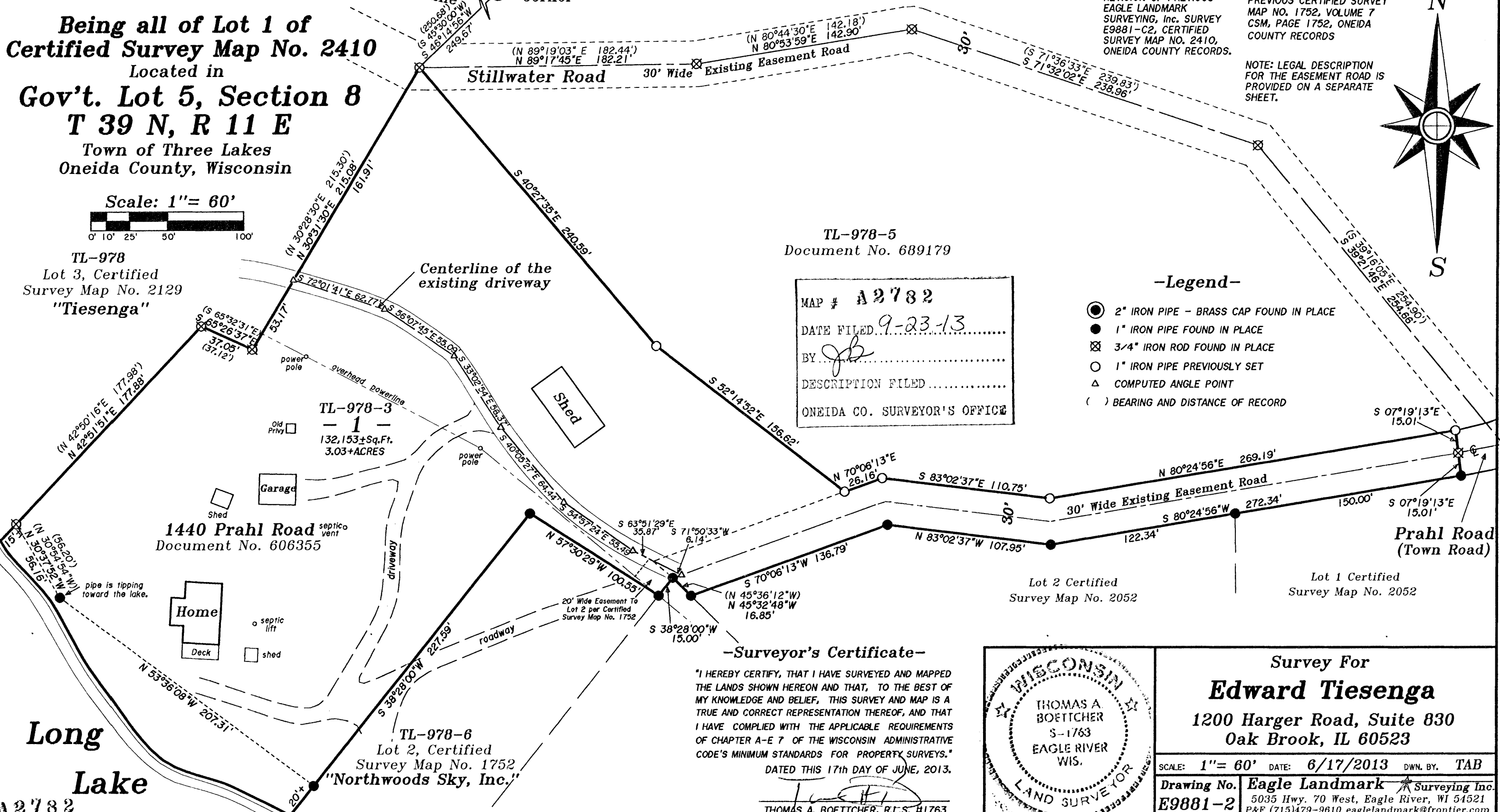

-Surveyor's Certificate-

"I HEREBY CERTIFY, THAT I HAVE SURVEYED AND MAPPED THE LANDS SHOWN HEREON AND THAT, TO THE BEST OF MY KNOWLEDGE AND BELIEF, THIS SURVEY AND MAP IS A TRUE AND CORRECT REPRESENTATION THEREOF, AND THAT I HAVE COMPLIED WITH THE APPLICABLE REQUIREMENTS OF CHAPTER A-E 7 OF THE WISCONSIN ADMINISTRATIVE CODE'S MINIMUM STANDARDS FOR PROPERTY SURVEYS."
 DATED THIS 17th DAY OF JUNE, 2013.

Thomas A. Boettcher
 THOMAS A. BOETTCHER, R.L.S. #1763

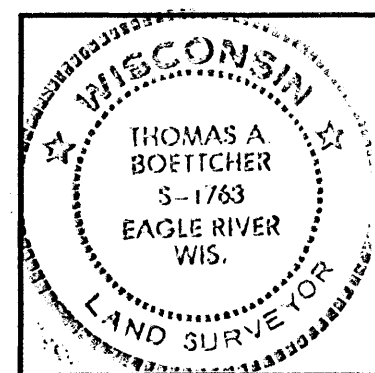

Survey For Edward Tiesenga 1200 Harger Road, Suite 830 Oak Brook, IL 60523	
SCALE: 1"= 60'	DATE: 6/17/2013
Drawing No. E9881-2	DATE: 6/17/2013 DWN. BY: TAB
Eagle Landmark Surveying Inc. 5035 Hwy. 70 West, Eagle River, WI 54521 P&F (715)479-9610 eaglelandmark@frontier.com	

A2782

A2782