

Lot 2 of Certified Survey Map No. 2975

Located in
Gov't. Lot 8, Section 15
T 38 N, R 11 E
Town of Three Lakes
Oneida County, Wisconsin

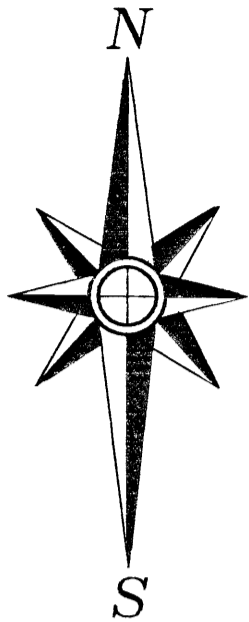

Scale: 1" = 40'
0' 10' 25' 50' 100'

-Legend-

- ⊙ 2" IRON PIPE FOUND IN PLACE
- ⊖ 1-1/2" IRON PIPE FOUND IN PLACE
- 1" IRON PIPE FOUND IN PLACE
- ⊗ 1/2" CONDUIT FOUND IN PLACE
- 1" IRON PIPE SET
- () BEARING & DISTANCE OF RECORD

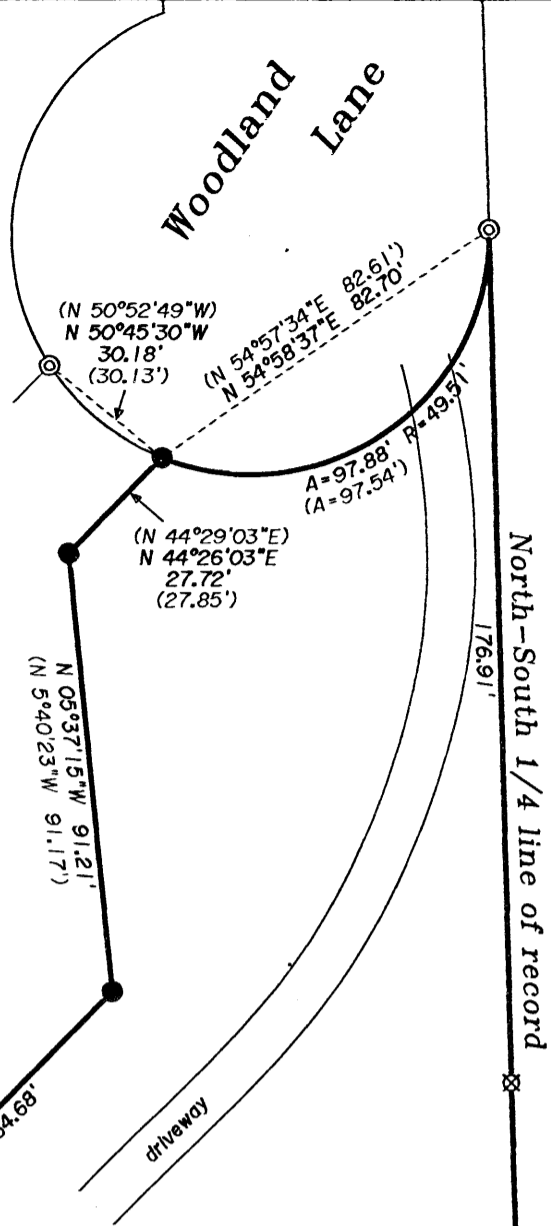

Lot 1, CSM #2975

Document No. 657383

Lot 2

71,600±Sq.Ft.
1.64±Acres

(N 52°36'02"W)
N 52°38'03"W
11.77'
(11.80')

Dog

Lake

NOTE: Wetlands are not shown

MAP #	A 2783
DATE FILED	9-23-13
BY	[Signature]
DESCRIPTION FILED	
ONEIDA CO. SURVEYOR'S OFFICE	

-Surveyor's Certificate-

"I HEREBY CERTIFY, THAT I HAVE SURVEYED AND MAPPED THE LANDS SHOWN HEREON AND THAT, TO THE BEST OF MY KNOWLEDGE AND BELIEF, THIS SURVEY AND MAP IS A TRUE AND CORRECT REPRESENTATION THEREOF, AND THAT I HAVE COMPLIED WITH THE APPLICABLE REQUIREMENTS OF CHAPTER A-E 7 OF THE WISCONSIN ADMINISTRATIVE CODE'S MINIMUM STANDARDS FOR PROPERTY SURVEYS."

DATED THIS 19th DAY OF JUNE, 2013.

Michael E. Weber
MICHAEL E. WEBER, R.L.S. 2070



Survey For
Richard Pyle
100 South Orr Drive
Normal, IL 61761

SCALE: 1" = 40' DATE: 6/19/2013 DWN. BY: TAB

Drawing No. **E3781** Eagle Landmark Surveying Inc.
5035 Hwy. 70 West, Eagle River, WI 54521
P&F (715)479-9610 eaglelandmark@frontier.com