

MAP # **A 2784**
 DATE FILED 9-23-13
 BY JB
 DESCRIPTION FILED
 ONEIDA CO. SURVEYOR'S OFFICE

Being a Part of
Gov't. Lot 4, Section 19
T 39 N, R 11 E
 Town of Three Lakes
 Oneida County, Wisconsin

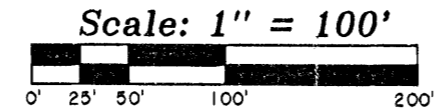

BEARING BASIS OF RECORD

N

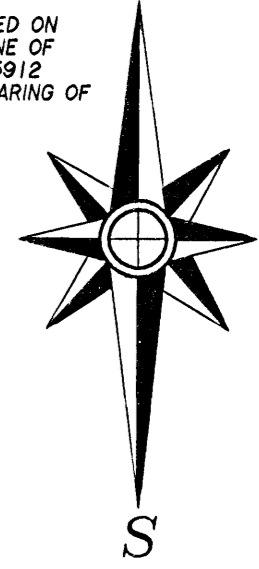

BEARINGS ARE BASED ON THE NORTHERLY LINE OF DOCUMENT NO. 595912 WITH A RECORD BEARING OF S 82°34'00"E.

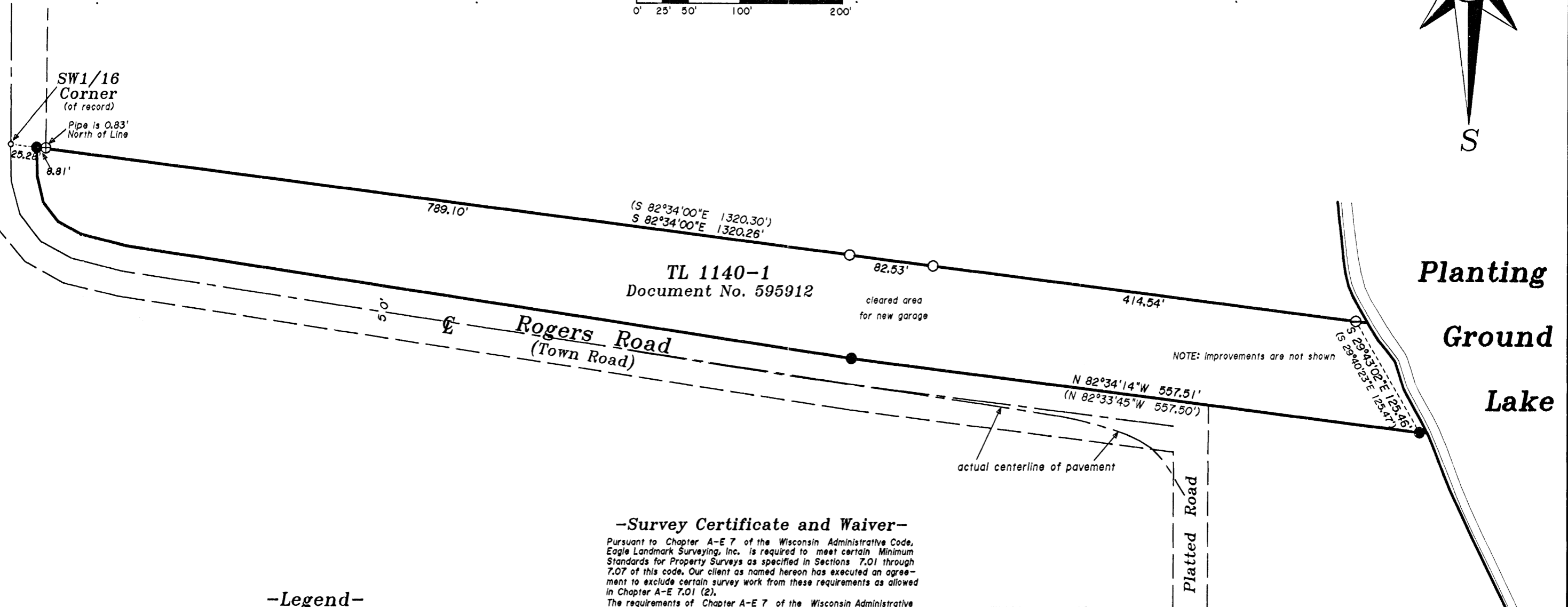

-Survey Certificate and Waiver-

Pursuant to Chapter A-E 7 of the Wisconsin Administrative Code, Eagle Landmark Surveying, Inc. is required to meet certain Minimum Standards for Property Surveys as specified in Sections 7.01 through 7.07 of this code. Our client as named hereon has executed an agreement to exclude certain survey work from these requirements as allowed in Chapter A-E 7.01 (2).
 The requirements of Chapter A-E 7 of the Wisconsin Administrative Code's Minimum Standards for Property Surveys which have been waived are listed below:
 [] Field measurements and angles as described in (A-E 7.06).
 [X] Legal description prepared for this property (A-E 7.04).
 [X] Monuments marking all property corners (A-E 7.03 & 7.07).
 [X] Tie to a Public Land Survey System Corner (A-E 7.04).
 I hereby certify, that to the best of my knowledge and belief, I have complied with the remaining requirements of Chapter A-E 7 of the Wisconsin Administrative Code, Minimum Standards for Property Surveys.

Dated This 10th Day of July, 2013.

Thomas A. Boettcher
 Thomas A. Boettcher, R.L.S. 1763

-Legend-

- ⊖ 1-1/2" IRON PIPE FOUND IN PLACE
- ⊕ 1-1/4" IRON PIPE FOUND IN PLACE
- 1" IRON PIPE FOUND IN PLACE
- RAILROAD SPIKE IN PAVEMENT FOUND IN PLACE
- 1" IRON PIPE SET
- () BEARING & DISTANCE OF RECORD

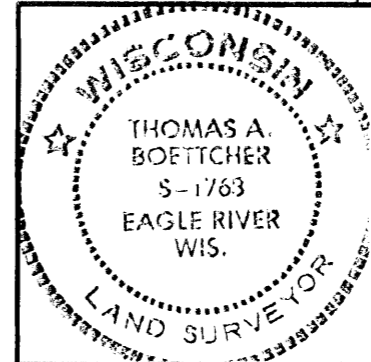

Line Survey For
John Younker
 7964 Rogers Road
 Eagle River, WI 54521

SCALE: 1" = 100' DATE: 7/10/2013 DWN. BY: TAB

Drawing No. **E3789** Eagle Landmark Surveying Inc.
 5035 Hwy. 70 West, Eagle River, WI 54521
 P&F (715)479-9610 eaglelandmark@frontier.com