

MAP 7
 DATE FILED 9-23-13
 BY JAB
 DESCRIPTION FILED
 ONEIDA CO. SURVEYOR'S OFFICE

LINE SURVEY

A 2789

The North Line of
LOT 23, CSM 1939
 recorded in Volume 7CS, Page 1939
 located in part of the
NW 1/4 of the NW 1/4
Section 1, T38N, R5E
 Minocqua Township
 Oneida County, Wisconsin

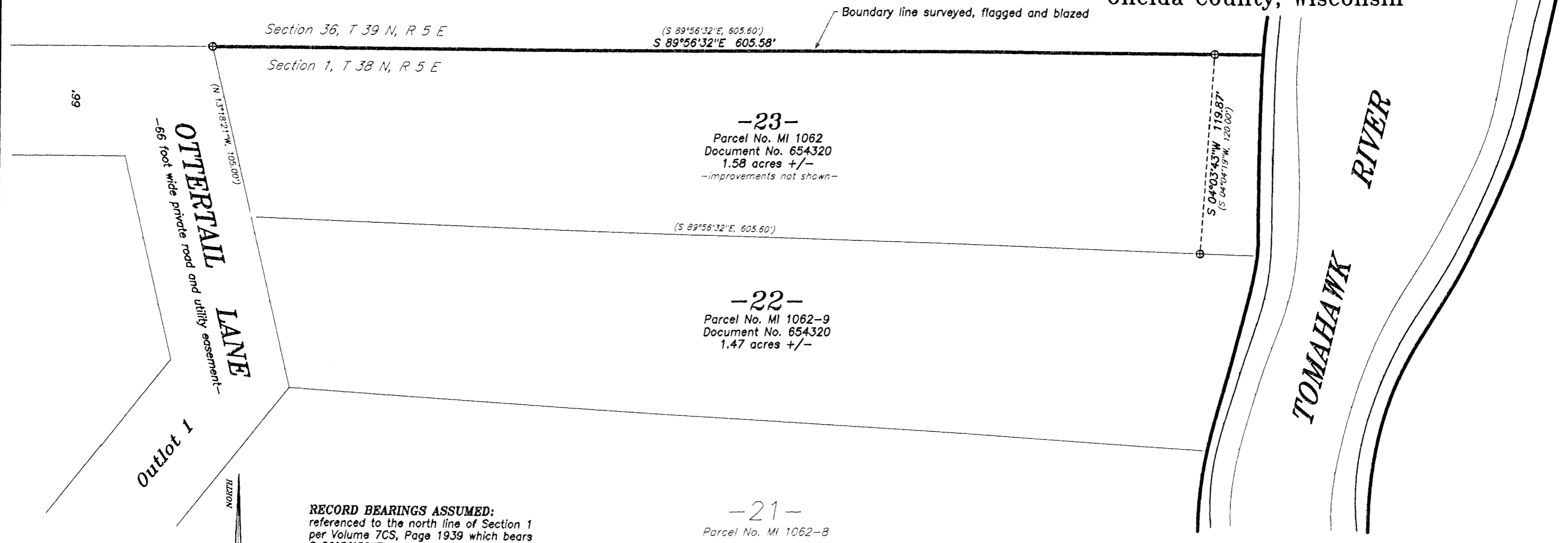

RECORD BEARINGS ASSUMED:
 referenced to the north line of Section 1
 per Volume 7CS, Page 1939 which bears
 S 89°56'32"E

LEGEND:
 ⊕ 1" diameter iron pipe found in place
 () bearing and/or distance of record

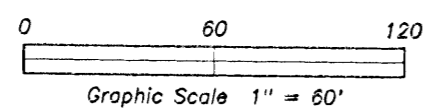
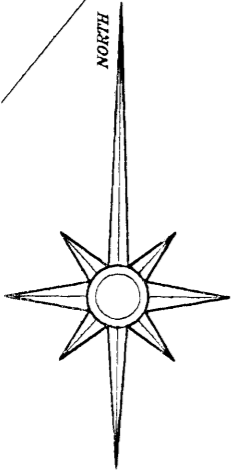

SURVEYOR'S CERTIFICATE:

I, David A. Konopacky, hereby certify that I have surveyed the parcel of land shown hereon; that this map represents an accurate survey of said lands to the best of my knowledge and belief; and that I have complied with the applicable requirements of the Wisconsin Administrative Code Section A-E 7.

[Signature]

David A. Konopacky
 Registered Land Surveyor No. 2586

6-14-13
 Date



Brent & Belinda Wholeben
 P.O. Box 1086
 Byron, IL 61010

Map Scale: 1" = 60' Date: 06/14/13 Drafted by: DAK
 Project No. 5210
 NORTHWOODS SURVEYING
 P.O. BOX 1002, LAND O'LAKES, WISCONSIN 54540

A 2789

A 2789