

A2791

Section
Corner

31 | 32
6 | 5
N 88°26'09"E
1319.44'

W 1/16th

Part of
Government Lot 5
Section 5, T39N, R7E
Woodruff Township
Oneida County, Wisconsin

MAP # A2791
DATE FILED 9-23-13
BY JB
DESCRIPTION FILED
ONEIDA CO. SURVEYOR'S OFFICE

RECORD BEARINGS ASSUMED:
referenced to the south line of the lands
shown hereon per Volume 422, Page 736
recorded as Document No. 291352 of
Oneida County records which bears
S 87°57'00"W

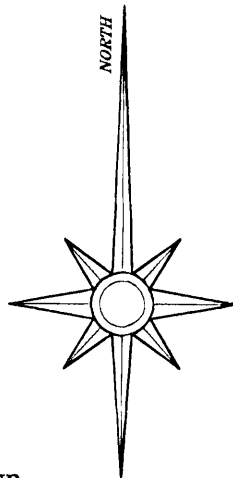

LEGEND:

- 1.25" diameter iron pipe set
- ⊕ 1.0" diameter iron pipe found
- 1.5" diameter iron pipe found
- 2.0" diameter iron pipe found
- ⊙ 2.5" dia. W.C.D. brass capped iron pipe found
- 60d spike found in base of tree
- ⊠ magnetic survey nail found in road pavement
- computed position, corner not set
- () bearing and/or distance of record

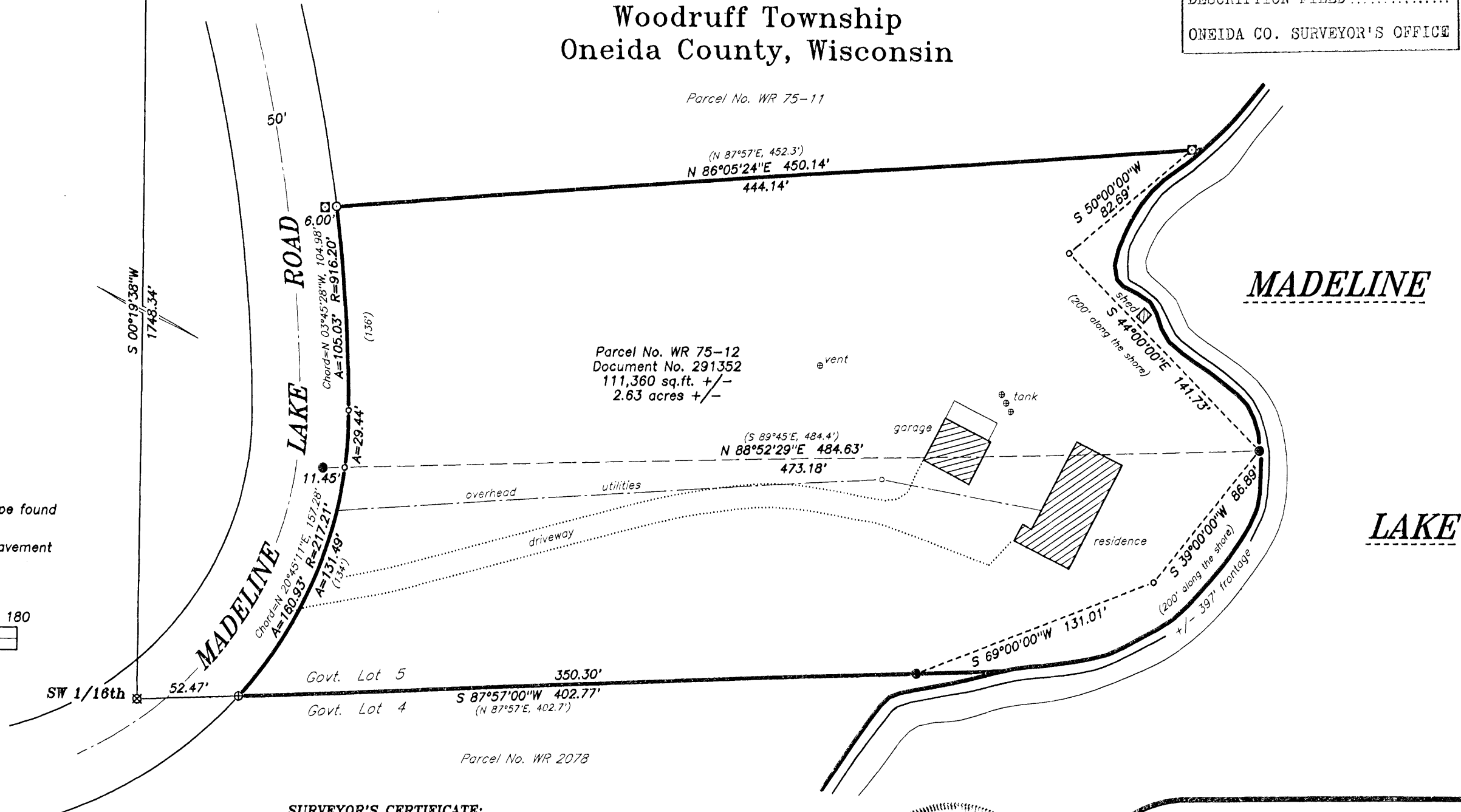
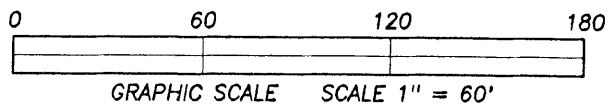

SURVEYOR'S CERTIFICATE:

I, David A. Konopacky, hereby certify that I have surveyed the parcel of land shown hereon; that this map represents an accurate survey of said lands to the best of my knowledge and belief; and that I have complied with the applicable requirements of the Wisconsin Administrative Code Section A-E 7. Legal descriptions have been provided on separate sheets.

David A. Konopacky
Registered Land Surveyor No. 2566

7-29-13
Date

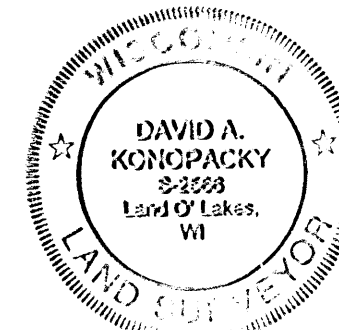

Valmor Dental Associates
Ronald Powell, D.D.S.
1419 Keystone
River Forest, IL 60305

Map Scale: 1" = 60' Date: 07/29/13 Drafted by: DAK
Project No. 5219 NORTHWOODS SURVEYING
P.O. BOX 1002, LAND O'LAKES, WISCONSIN 54510

A2791

A2791