

Part of the
 NW 1/4 of the SW 1/4
 Section 7, T38N, R7E
 Lake Tomahawk Township
 Oneida County, Wisconsin

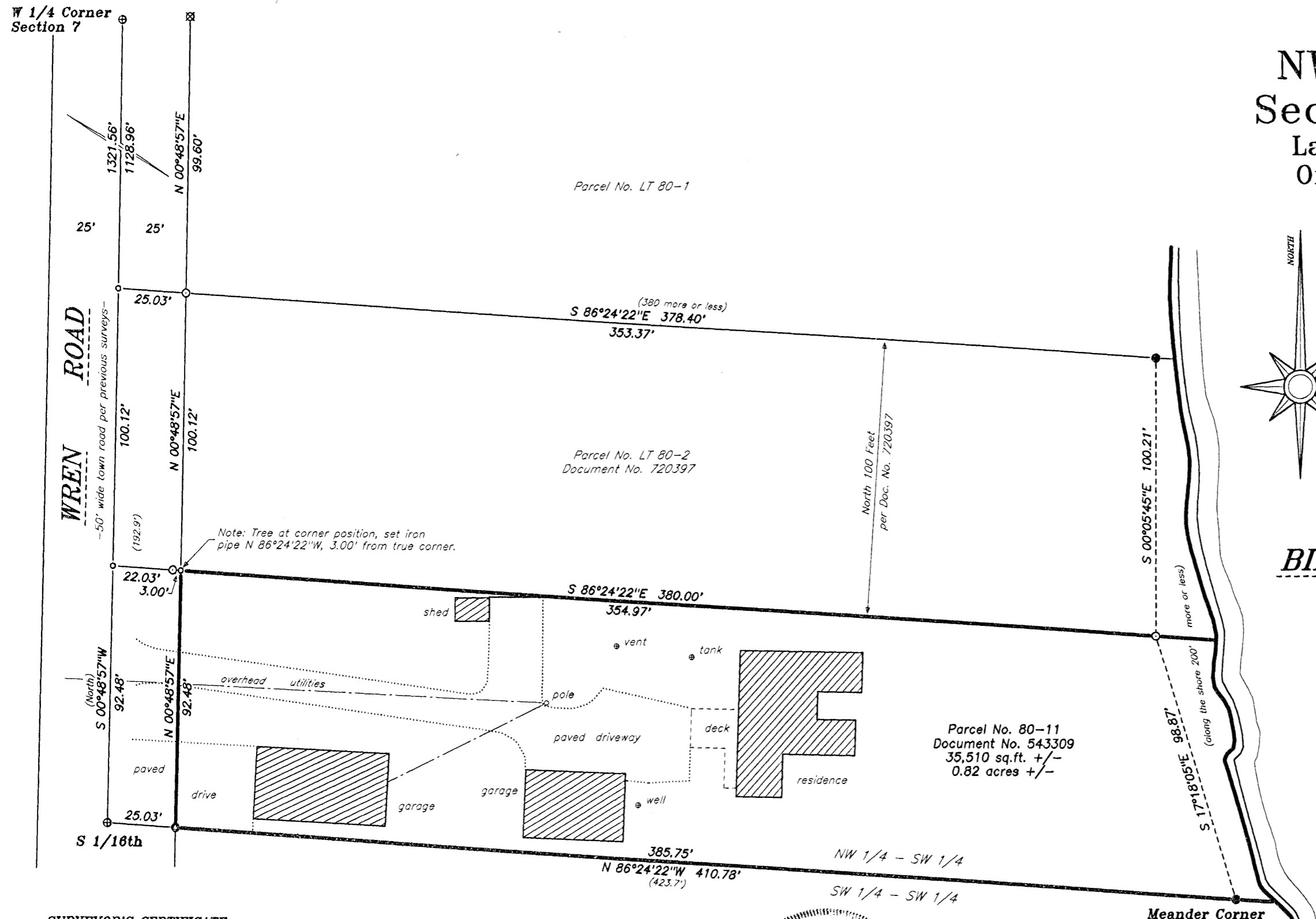

BEARINGS ASSUMED:
 referenced to the west line of the NW 1/4 of the SW 1/4 of Section 7 per O.C.S. Map No. B7550 which bears S 00°48'57"W

- LEGEND:**
- steel survey pin set
 - 1.0" diameter iron pipe set
 - ⊗ 1.0" diameter iron pipe found in place
 - 1.75" diameter iron pipe found in place
 - ⊕ steel survey pin found in place
 - computed position, corner not set
 - () bearing and/or distance of record

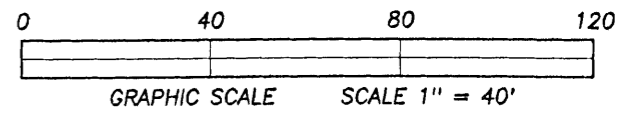
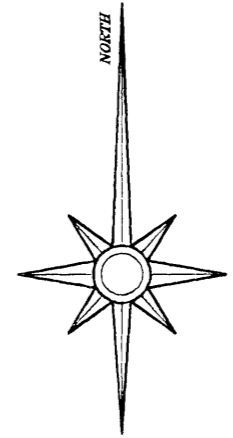

LAKE

MAP # A 2792

DATE FILED 9-23-13

BY JB

DESCRIPTION FILED

ONEIDA CO. SURVEYOR'S OFFICE

SURVEYOR'S CERTIFICATE:
 I, David A. Konopacky, hereby certify that I have surveyed the parcel of land shown hereon; that this map represents an accurate survey of said lands to the best of my knowledge and belief; and that I have complied with the applicable requirements of the Wisconsin Administrative Code Section A-E 7. Legal descriptions have been provided on separate sheets.

David A. Konopacky
 Registered Land Surveyor No. 2566

9-12-13
 Date



Lavern & Patricia Libke
 6784 Wren Road
 Hazelhurst, WI 54531

Map Scale: 1" = 40' Date: 09/12/13 Drafted by: DAK

Project No. 5234-A NORTHWOODS SURVEYING
 P.O. BOX 1002, LAND O'LAKES, WISCONSIN 54540