

W 1/4 Corner Section 7

MAP # **A2793**  
 DATE FILED 9-23-13  
 BY JB  
 DESCRIPTION FILED.....  
 ONEIDA CO. SURVEYOR'S OFFICE

Part of the  
 NW 1/4 of the SW 1/4  
 Section 7, T38N, R7E  
 Lake Tomahawk Township  
 Oneida County, Wisconsin

**BEARINGS ASSUMED:**  
 referenced to the west line of the NW 1/4 of the SW 1/4 of Section 7 per O.C.S. Map No. B7550 which bears S 00°48'57"W

**LEGEND:**  
 ○ 1.0" diameter iron pipe set  
 ⊠ 1.0" diameter iron pipe found in place  
 ● 1.75" diameter iron pipe found in place  
 ⊕ steel survey pin found in road pavement  
 ○ computed position, corner not set  
 ( ) bearing and/or distance of record

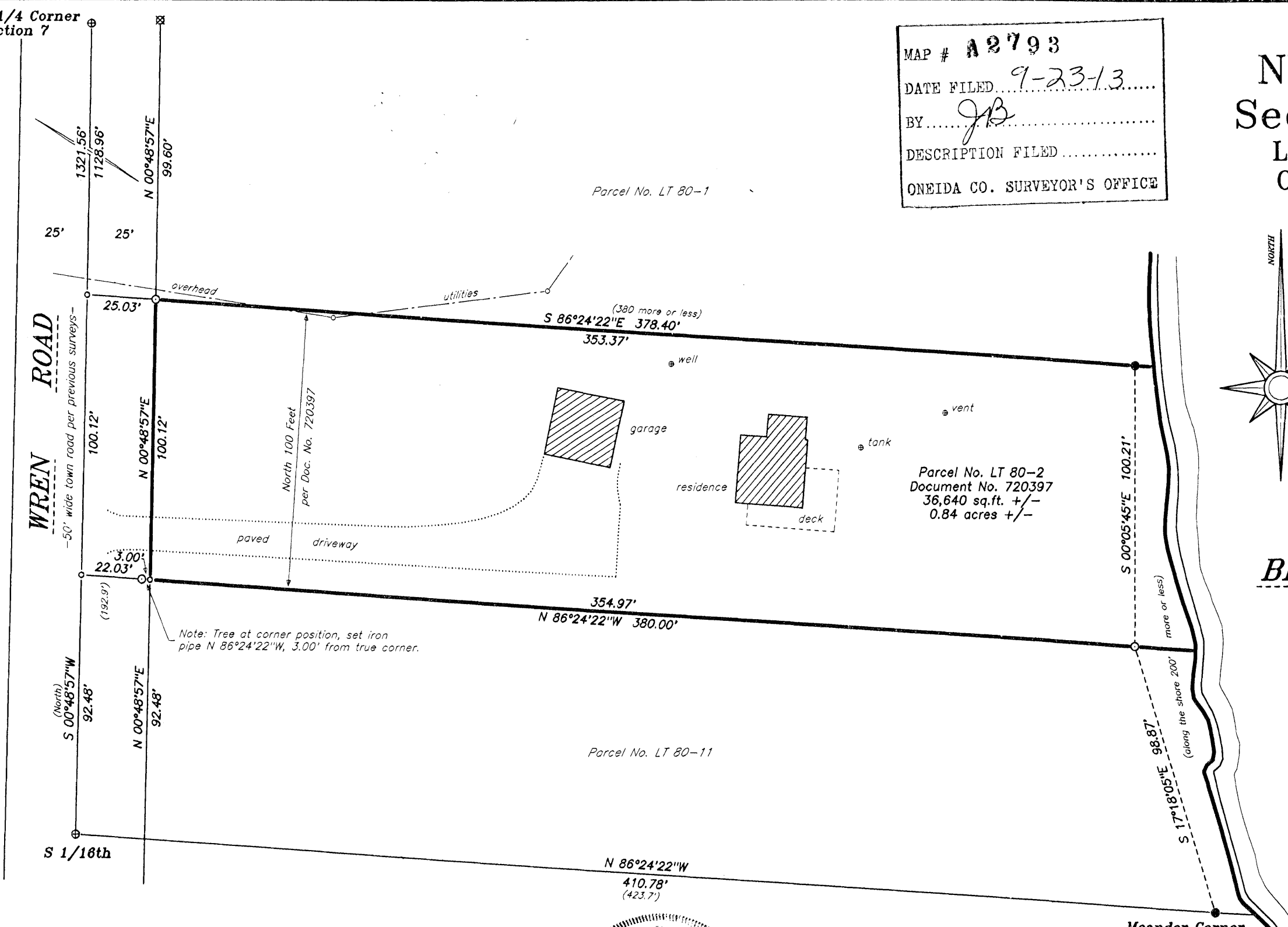
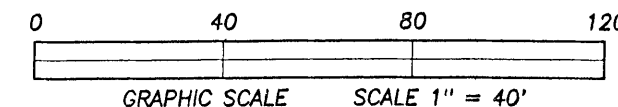
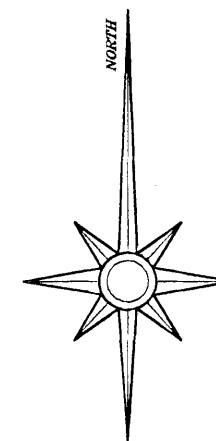

**SURVEYOR'S CERTIFICATE:**

I, David A. Konopacky, hereby certify that I have surveyed the parcel of land shown hereon; that this map represents an accurate survey of said lands to the best of my knowledge and belief; and that I have complied with the applicable requirements of the Wisconsin Administrative Code Section A-E 7. Legal descriptions have been provided on separate sheets.

David A. Konopacky  
 Registered Land Surveyor No. 2566

9-12-13  
 Date



**Louie & Jane Brazzoni**  
 6786 Wren Road  
 Hazelhurst, WI 54531

Map Scale: 1" = 40' Date: 09/12/13 Drafted by: DAK  
 Project No. **5234** NORTHWOODS SURVEYING  
 P.O. BOX 1002, LAND O'LAKES, WISCONSIN 54540