

A2794

A2794

LOT 12
of the recorded plat of
"SHADY SHORES"
recorded in Volume 10 of Plats at Page 1
located in part of
Government Lot 5
Section 1, T38N, R7E
Lake Tomahawk Township
Oneida County, Wisconsin

POPLAR ROAD
-66 foot wide town road-

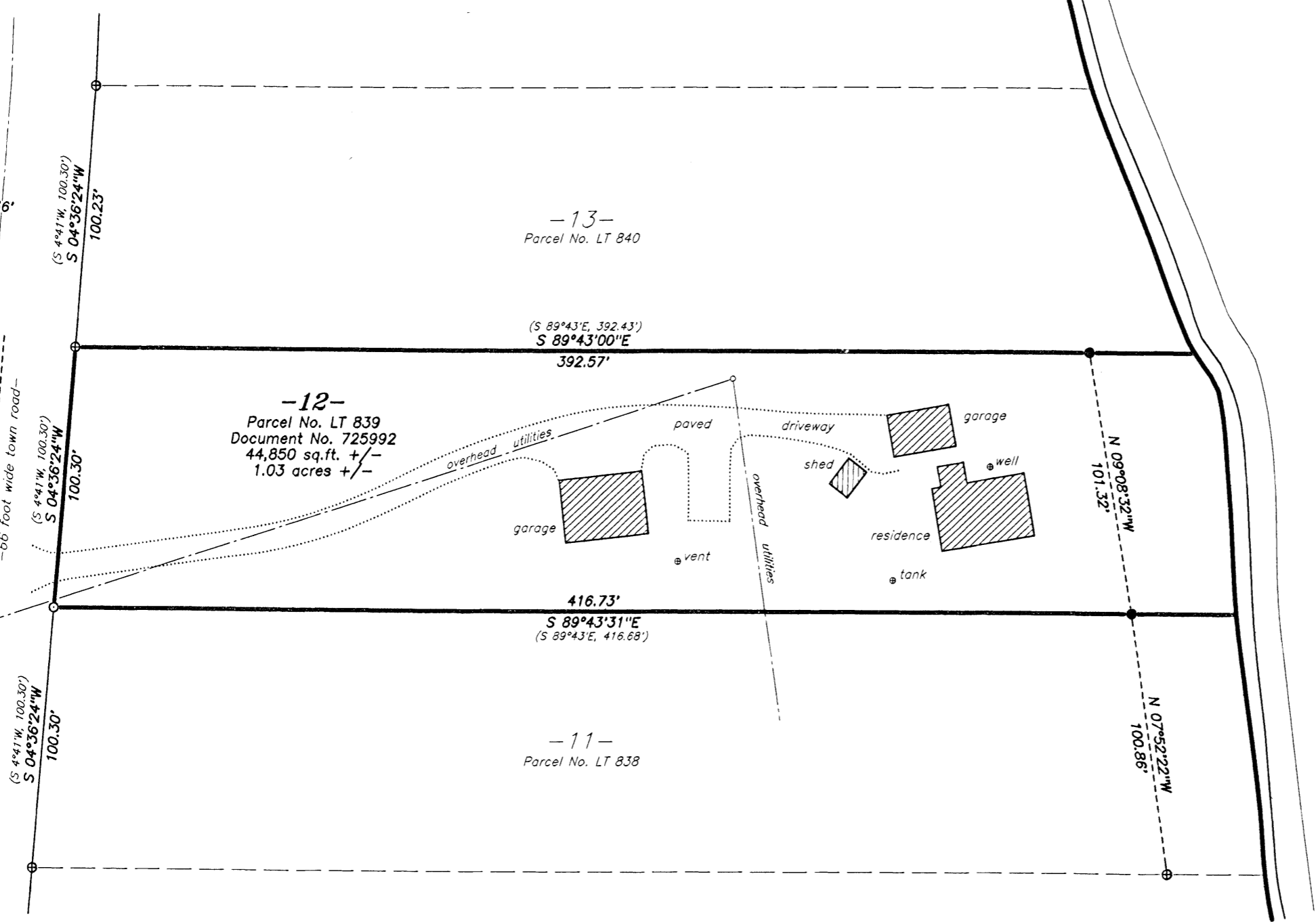

HODSTRADT

LAKE

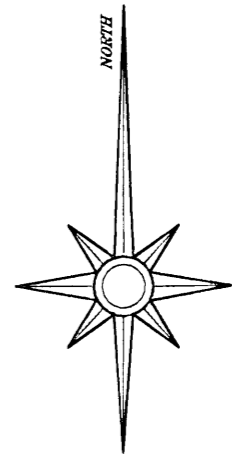

RECORD BEARINGS ASSUMED:
referenced to the north line of the lands
shown hereon per the record plat thereof
which bears S 89°43'00"E

LEGEND:
○ 1.0" diameter iron pipe set to replace
a bent 1.25" dia. iron pipe found
⊕ 1.25" diameter iron pipe found in place
● 1.0" diameter iron rod found in place
() bearing and/or distance of record

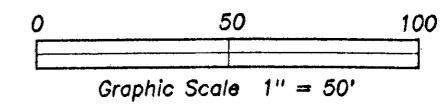

MAP # **A2794**
DATE FILED **9-23-13**
BY **JB**
DESCRIPTION FILED
ONEIDA CO. SURVEYOR'S OFFICE

SURVEYOR'S CERTIFICATE:

I, David A. Konopacky, hereby certify that I have surveyed the parcel of land shown hereon; that this map represents an accurate survey of said lands to the best of my knowledge and belief; and that I have complied with the applicable requirements of the Wisconsin Administrative Code Section A-E 7.

(Signature)

David A. Konopacky
Registered Land Surveyor No. 2566

9-12-13
Date

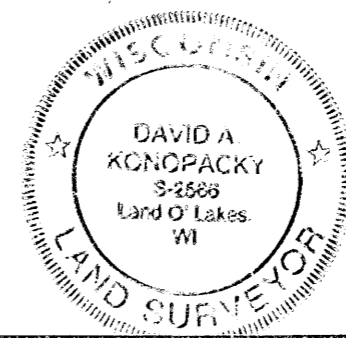

Ronald & Catherine Grambort
7130 Poplar Road
Lake Tomahawk, WI 54539

Map Scale: 1" = 50' Date: 09/12/13 Drafted by: DAK
Project No. **5236** **NORTHWOODS SURVEYING**
P.O. BOX 1002, LAND O'LAKES, WISCONSIN 54540

A2794