

A SURVEY OF THE NORTH LINE OF LANDS DESCRIBED IN DOCUMENT NO. 683896
IN THE REGISTER OF DEEDS OFFICE, AND BEING THE NORTH LINE OF LOT 4
SHOWN ON PLAT OF SURVEY B2289 BEING LOCATED IN PART OF GOV'T LOT 9,
SECTION 25, T.37N., R.8E., TOWN OF NEWBOLD, ONEIDA COUNTY, WISCONSIN

- LEGEND**
- 3/4" IRON ROD, SET
 - ⊙ 3/4" IRON ROD, SET 12' OFFSET FROM PROP. BUILDING CORNERS
 - ⊙ 1" IRON PIPE, FOUND
 - ◆ 1 1/4" IRON PIPE, FOUND
 - ◆ 1 1/2" IRON PIPE, FOUND

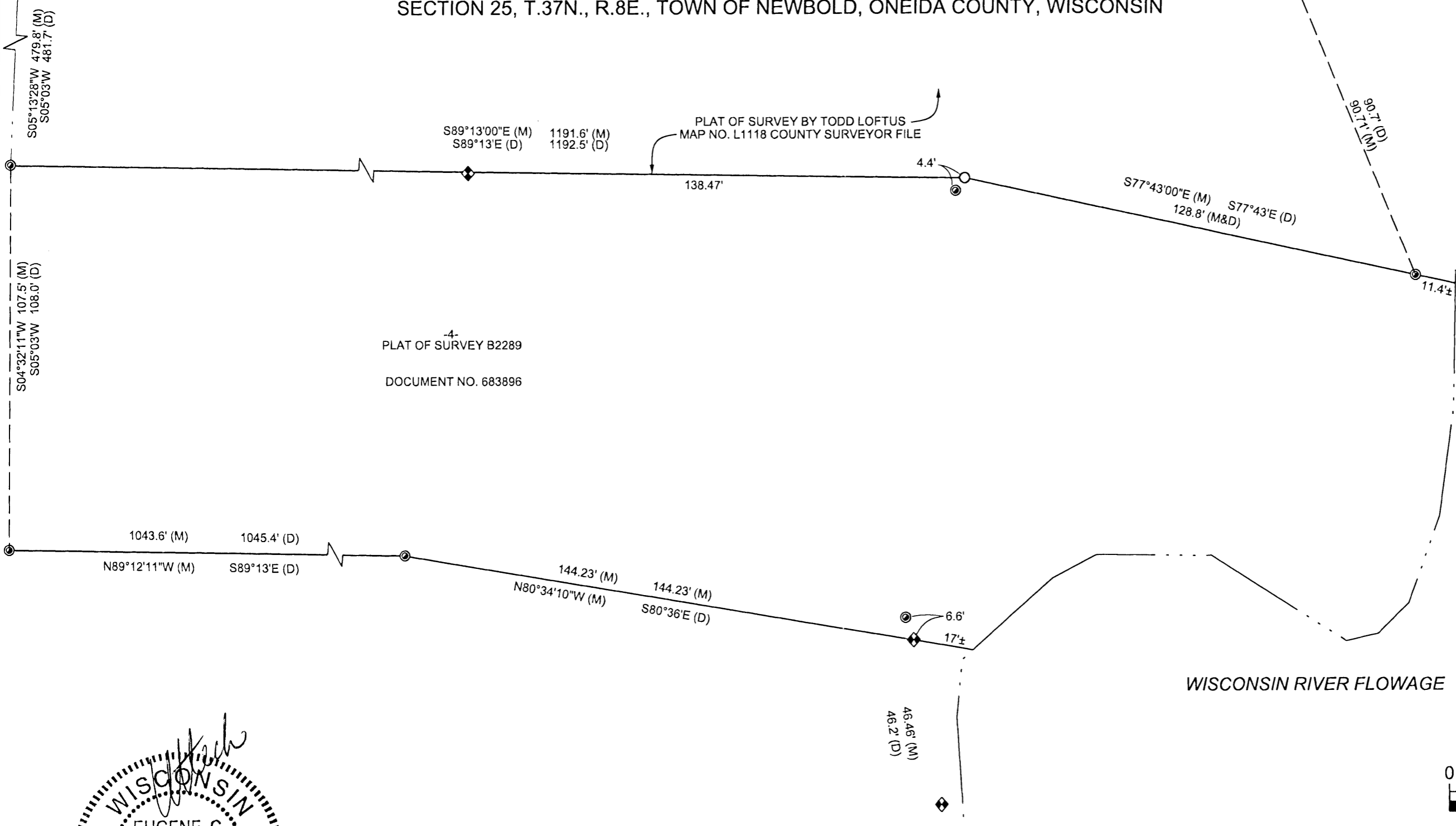

PLAT OF SURVEY B2289
DOCUMENT NO. 683896

PLAT OF SURVEY BY TODD LOFTUS
MAP NO. L1118 COUNTY SURVEYOR FILE

WISCONSIN RIVER FLOWAGE

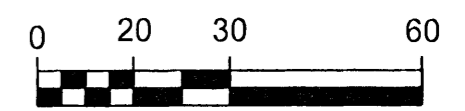

E. Uttech
WISCONSIN
EUGENE C. UTTECH
S-1451
RHINELANDER
WI
LAND SURVEYOR
3/11/13

MAP # A2796
DATE FILED 9-23-13
BY JB
DESCRIPTION FILED
ONEIDA CO. SURVEYOR'S OFFICE

FILE NO. 10665001	SCALE: AS SHOWN	PROJECT NO. 10665001
SHEET NO. 1	DRAWN BY: CAR	
10665001sheet2.dgn	CHECKED BY: ECU	REVISION XX
SURVEYOR: EUGENE C. UTTECH MSA PROFESSIONAL SERVICES, INC. 1835 N. STEVENS STREET RHINELANDER, WI 54501 715-362-3244		OWNER: WALTER G ZARSKI 4186 BASS BAY DR TOWN OF NEWBOLD, ONEIDA CO, WI

