

MAP # **A2798**  
 DATE FILED **9-23-13**  
 BY **JB**  
 DESCRIPTION FILED.....  
 ONEIDA CO. SURVEYOR'S OF

**A2798**

Being Lot 46 of the  
 Northwoods Plat  
 and being located in  
 Gov't. Lot 5  
 Section 3, T 38 N, R 11 E  
 Town of Three Lakes, Oneida Co., Wisconsin

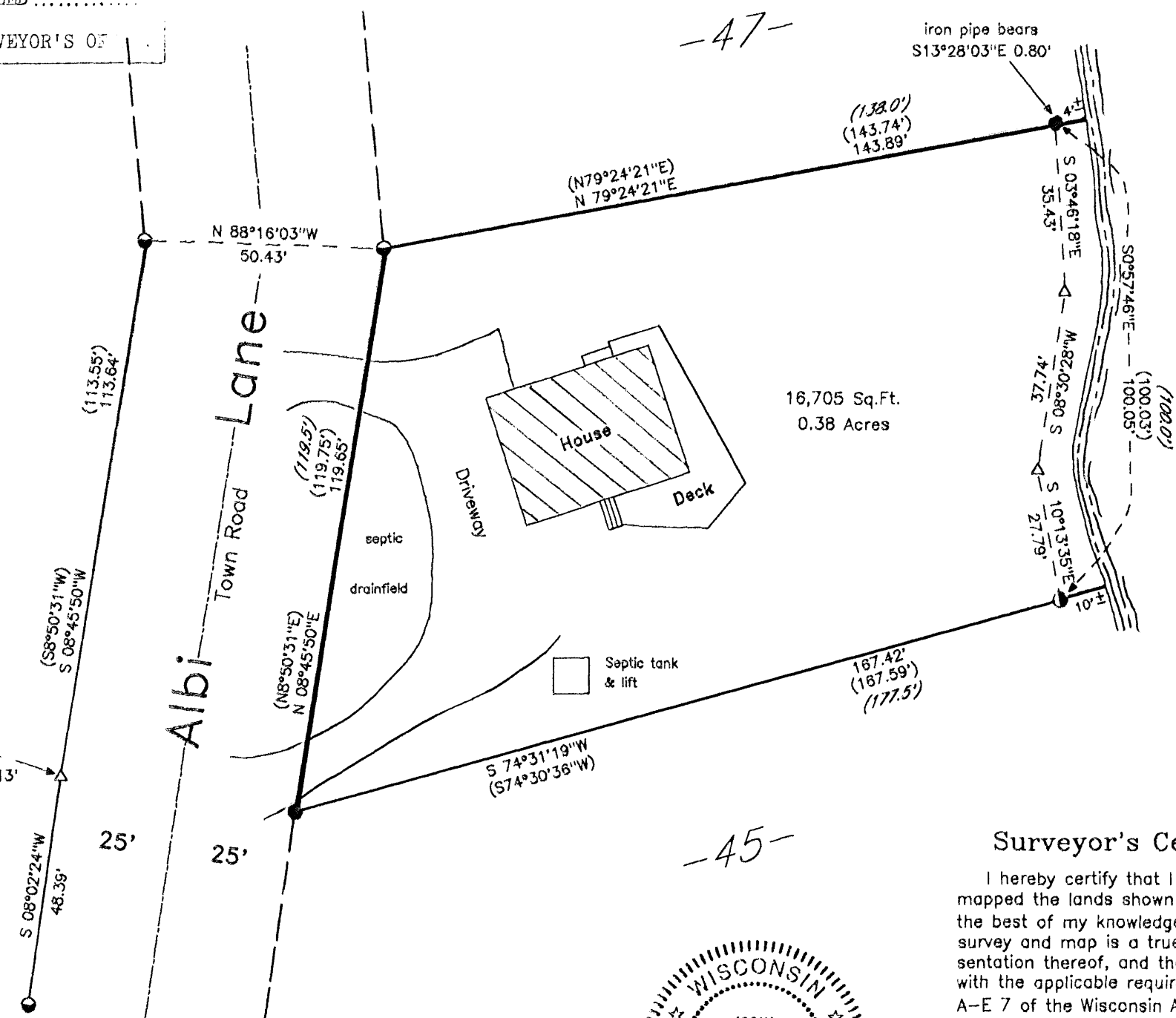

Laurel  
 Lake

Bearings are based on the North line of Lot 46 which bears  $N 79^{\circ}24'21''E$  as being used in a previous survey.

**-Legend-**

- 1-1/4" dia. iron pipe found in place
- 1" dia. iron pipe found in place
- 3/4" dia. iron pipe found in place
- △ computed angle point
- ( ) Bearing & Distance from a previous survey
- ( / ) Platted distance

**Surveyor's Certificate**

I hereby certify that I have surveyed and mapped the lands shown hereon and that, to the best of my knowledge and belief, said survey and map is a true and correct representation thereof, and that I have complied with the applicable requirements of Chapter A-E 7 of the Wisconsin Administrative Code of the Minimum Standards for Property Surveys.

Dated this 10<sup>th</sup> day of April 2013.

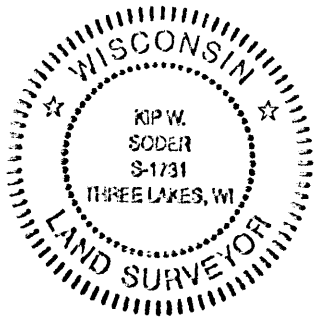

*Kip W. Soder*  
 Kip W. Soder, R.L.S.#1731  
 Soder Surveying  
 P.O. Box 431  
 Three Lakes, Wisconsin 54562

Survey For:  
 Tom & Jane Haug  
 17952 Village Way  
 Noblesville, IN. 46062

Scale: 1" = 30'    Date: 4-10-2013    Drwn. By: K.W.S

Soder Surveying  
 P.O. Box 431  
 Three Lakes, WI 54562

Drq. No.  
**1228**

**A2798**

**A2798**