

A2799

A2799

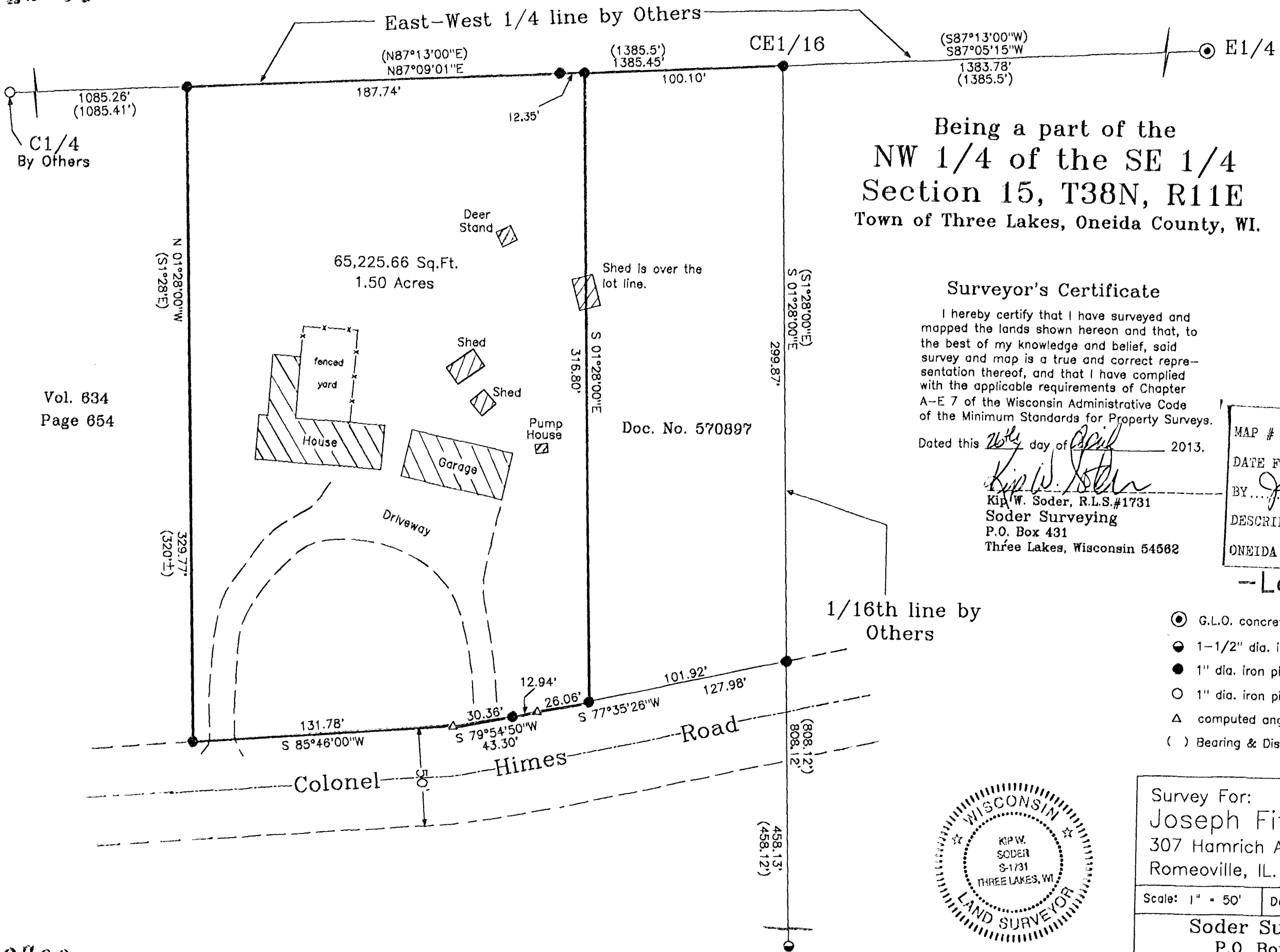

Note: Description is provided on a separate sheet.

Bearings are based on the East line of the NW 1/4 of the SE1/4 which bears S1°28'00"E as being of record.

Being a part of the
NW 1/4 of the SE 1/4
Section 15, T38N, R11E
Town of Three Lakes, Oneida County, WI.

Surveyor's Certificate

I hereby certify that I have surveyed and mapped the lands shown hereon and that, to the best of my knowledge and belief, said survey and map is a true and correct representation thereof, and that I have complied with the applicable requirements of Chapter A-E 7 of the Wisconsin Administrative Code of the Minimum Standards for Property Surveys.

Dated this 26th day of April 2013.

Kip W. Soder
Kip W. Soder, R.L.S.#1731
Soder Surveying
P.O. Box 431
Three Lakes, Wisconsin 54562

MAP # A2799
DATE FILED 9-23-13
BY JB
DESCRIPTION FILED
ONEIDA CO. SURVEYOR'S OFFICE

-Legend-

- ⊙ G.L.O. concrete-brass cap monument found
- 1-1/2" dia. iron pipe found in place
- 1" dia. iron pipe found in place
- 1" dia. iron pipe set this survey
- △ computed angle point
- () Bearing & Distance of record

Survey For:
Joseph Fitzpatrick
307 Hamrich Avenue
Romeoville, IL. 60446

Scale: 1" = 50' Date: 4-26-2013 Drwn. By: K.W.S

Soder Surveying
P.O. Box 431
Three Lakes, WI 54562

Drg. No.
1331

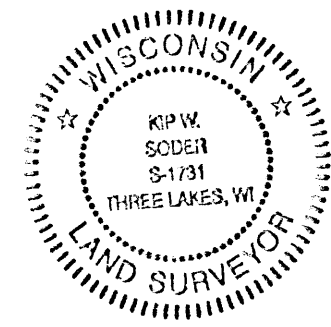

Vol. 634
Page 654

A2799

A2799