

Part of
 LOT 1 and all of LOT 2
 BLOCK 17
ORIGINAL MAP of the VILLAGE of WOODRUFF
GOV'T. LOT 1, SECTION 2
 and part of the unplatted portion of the
SE 1/4 of the SE 1/4
SECTION 2, T39N, R6E
 Woodruff Township
 Oneida County, Wisconsin

NOTE
 Top of monument lies at the base
 of a 1 1/2" W. Pipe which has moved
 the monument 0.51' in a southeasterly
 direction from its recorded position.
 Lot lines have been calculated to the
 correct position of the monument.

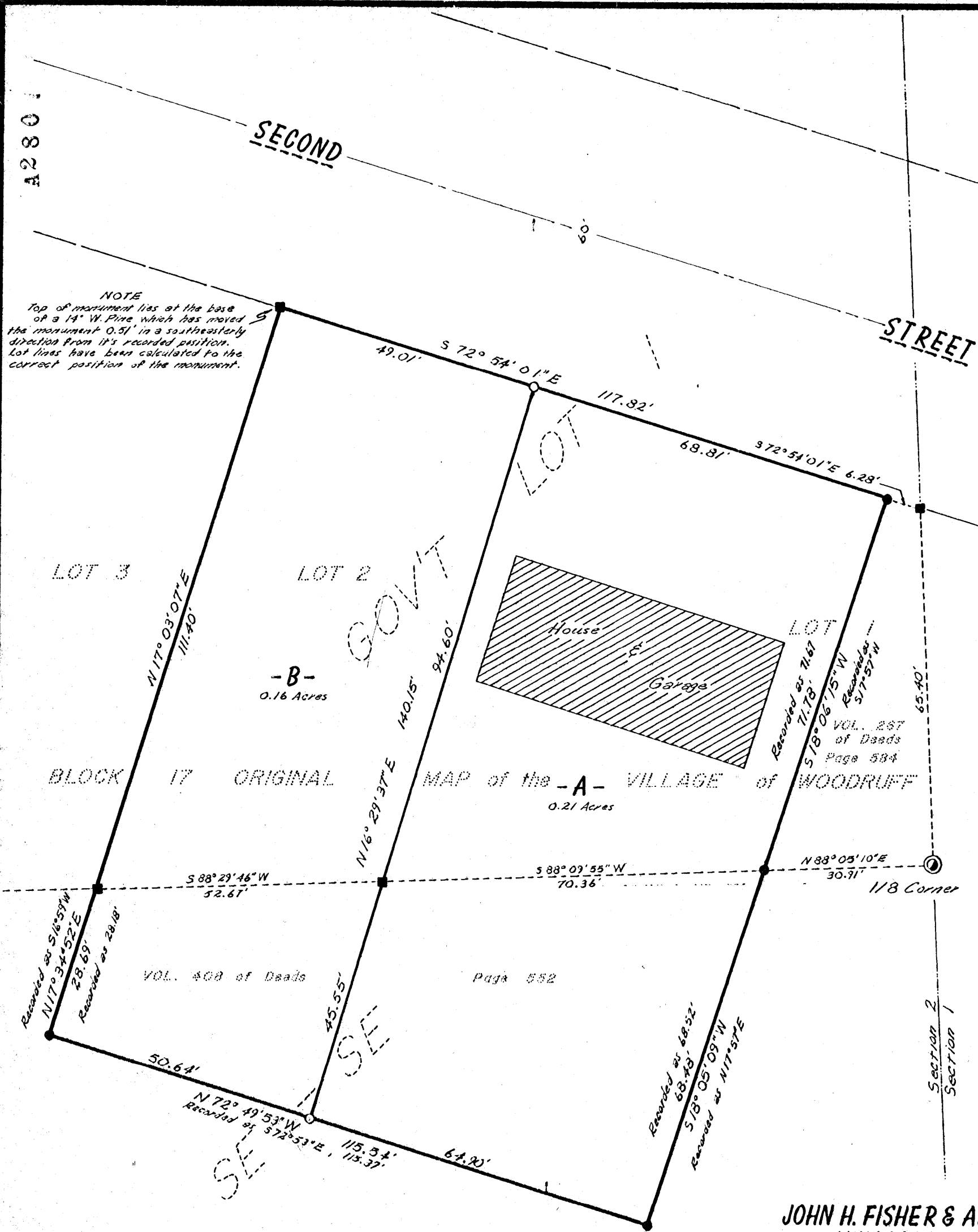

- LEGEND**
- 5"x5" Concrete monument found in place.
 - 1 1/2" Iron pipe found in place
 - Brass cap on a 2" iron pipe found in place.
 - 1"x30" Round iron pipe set, weighing 1.13 lbs./lin ft.
 - ▨ Existing building

Legal descriptions have been provided on separate sheets.

Bearings Magnetic

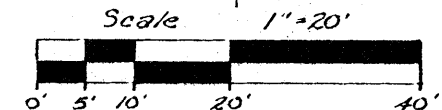

RECEIVED & FILED # A 2 8 0
 Oneida County Surveyor's Office
 Date: FEB 10 1988
 By: MTH
 OCS Area #:

I, JAMES M. MARQUARDT, Registered Land Surveyor, S-1405, hereby certify that we have surveyed the property shown hereon, that this map is a true and accurate representation thereof; that said survey was performed by order of Lehman Realty; and that we have complied with the applicable requirements of s. A-E 501 of the Wisconsin Administrative Code.

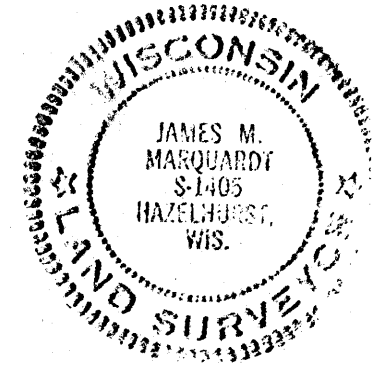

James M. Marquardt
 JAMES M. MARQUARDT S-1405
 Dated September 29, 1978

RECEIVED & FILED # 9416-1-396
 Oneida County Surveyor's Office
 Date: 10/1/78
 By: D. M. [Signature]
 OCS Area # 9416-1-396

JOHN H. FISHER & ASSOCIATES, INC.
 MINOCQUA, WISCONSIN