

MAP # **A2800**
 DATE FILED 9-23-13
 BY jb
 DESCRIPTION FILED.....
 ONEIDA CO. SURVEYOR'S OFFICE

A2800

Being a part of
 Gov't. Lots 5 & 6
 Section 33
 T 39 N, R 11 E
 Town of Three Lakes
 Oneida County, Wisconsin

Note: Descriptions are provided on separate sheets.

Bearings are based on the Section line which bears N4°16'00"E as being of record.

Surveyor's Certificate

I hereby certify that I have surveyed and mapped the lands shown hereon and that, to the best of my knowledge and belief, said survey and map is a true and correct representation thereof, and that I have complied with the applicable requirements of Chapter A-E 7 of the Wisconsin Administrative Code of the Minimum Standards for Property Surveys.

Dated this 10th day of May 2013.

Kip W. Soder
 Kip W. Soder, R.L.S.#1731
 Soder Surveying
 P.O. Box 431
 Three Lakes, Wisconsin 54562

Survey For:
 Ray - Griffin
 4190 Balsam St.
 Wheat Ridge, CO. 80333

Scale: 1" = 100' Date: 5-10-2013 Drwn. By: K.W.S

Soder Surveying
 P.O. Box 431
 Three Lakes, WI 54562

Dr. No.
1332

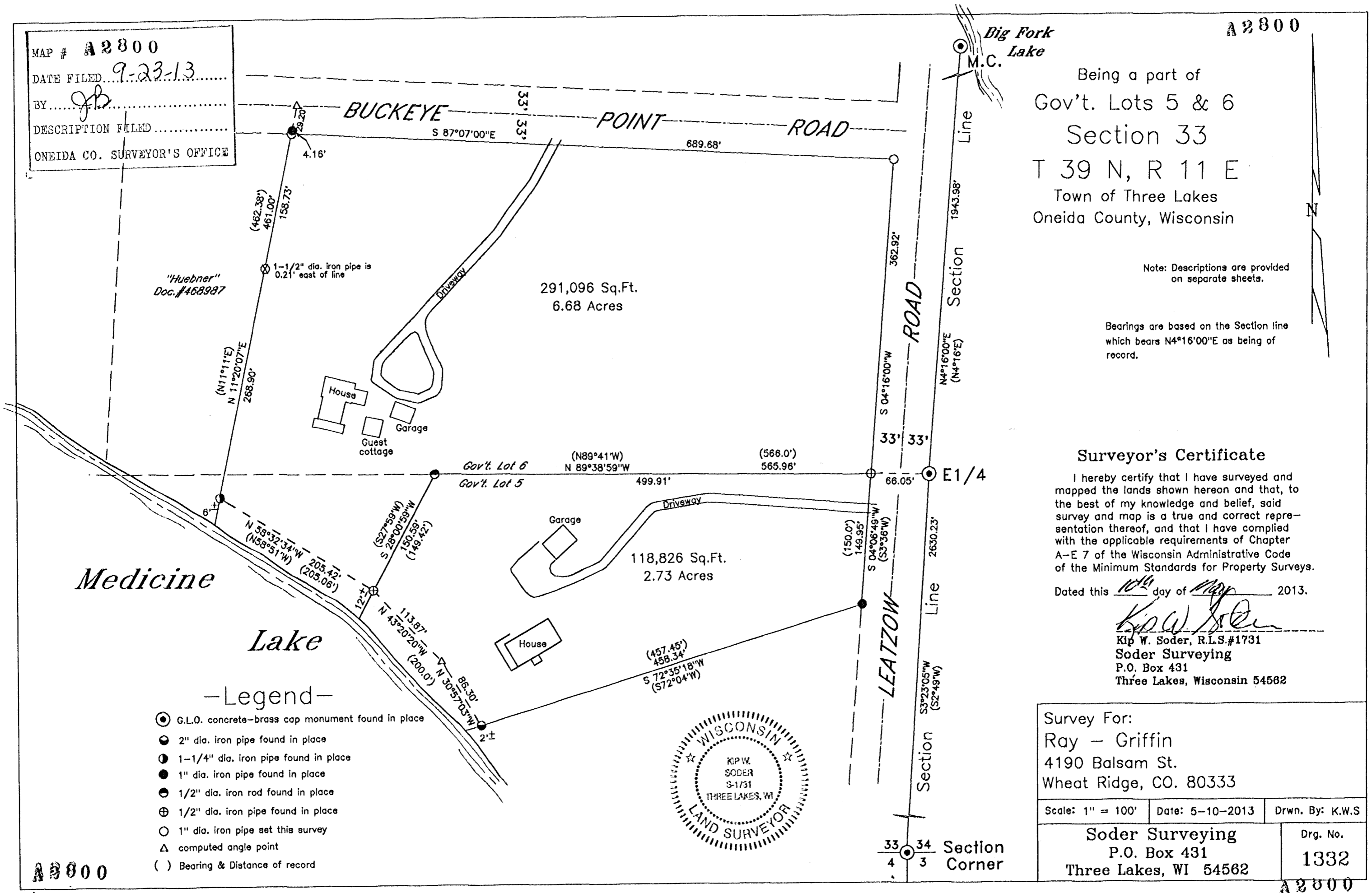

-Legend-

- ⊙ G.L.O. concrete-brass cap monument found in place
- 2" dia. iron pipe found in place
- ⊙ 1-1/4" dia. iron pipe found in place
- 1" dia. iron pipe found in place
- ⊙ 1/2" dia. iron rod found in place
- ⊕ 1/2" dia. iron pipe found in place
- 1" dia. iron pipe set this survey
- △ computed angle point
- () Bearing & Distance of record



A2800

A2800