

A 2801  
Section  
Corner

A 2801

20 21  
29 28  
(N89°02'51"W)  
(N89°49'45"W)  
Section Line

N1/4 Being a part of  
Gov't. Lot 1

Section 28, T 39 N, R 11 E  
Town of Three Lakes, Oneida Co., Wisconsin

Note: Descriptions are provided on  
separate sheets.

Bearings are based on the North line of  
these parcels which bears N67°15'00"E  
as being of record.

Certified Survey Vol. 17  
Page 3773

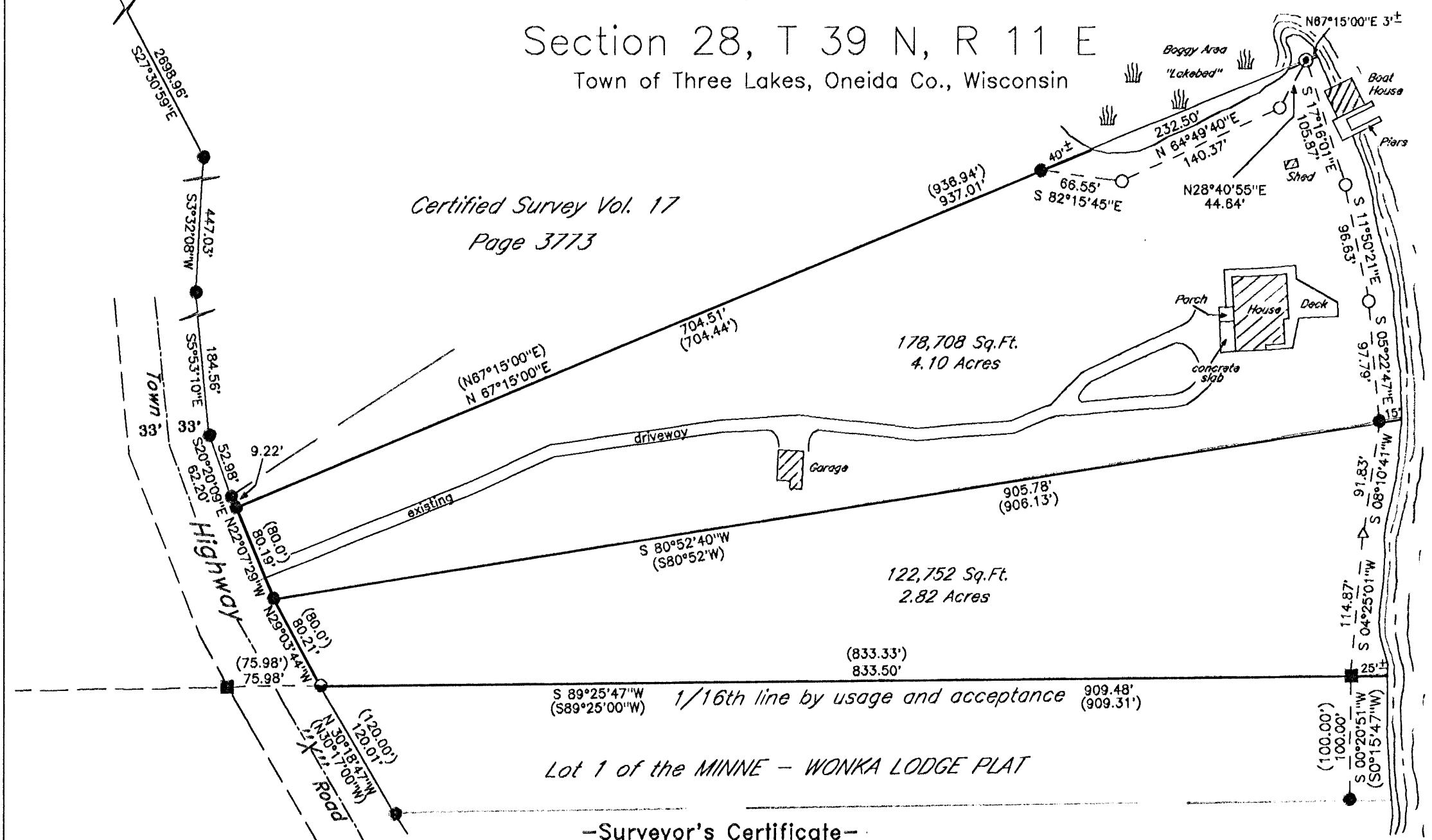

Little  
Fork  
Lake

-Legend-

- ⊙ Oneida Co. aluminum cap monument
- 8"x8" concrete monument found in place
- ⊙ 3"x3" dia. concrete monument found in place
- 2" dia. iron pipe found in place
- 1" dia. iron pipe found in place
- 1" dia. iron pipe set this survey
- △ computed angle point
- ( ) Bearing & Distance of record

Lot 1 of the MINNE - WONKA LODGE PLAT

-Surveyor's Certificate-

I hereby certify that I have surveyed and mapped the  
lands shown hereon and that, to the best of my knowledge  
and belief, said survey and map is a true and correct  
representation thereof, and that I have complied with the  
applicable requirements of Chapter A-E 7 of the Wisconsin  
Administrative Code of the Minimum Standards for  
Property Surveys.

Dated this 10th day of June, 2013.

*Kip W. Soder*  
Kip W. Soder, R.L.S. #1731  
Soder Surveying  
P.O. Box 431  
Three Lakes, Wisconsin 54562

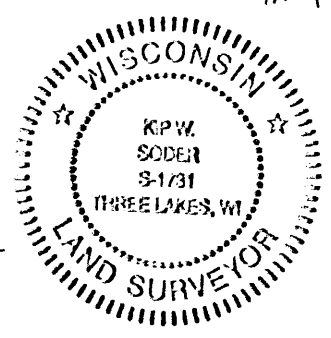

MAP # A2801  
DATE FILED 9-23-13  
BY JB  
DESCRIPTION FILED  
ONEIDA CO. SURVEYOR'S OFFICE

Survey For: Daniel W. Bruckner 6530 N. Lake Drive Fox Point, Wisconsin 53217		
Scale: 1" = 100'	Date: 6-10-2013	Drwn. By: K.W.S
Soder Surveying P.O. Box 431 Three Lakes, WI 54562		Dr. No. 1336

A 2801