

Note: Description is provided on a separate sheet.

MAP # **A 2804**  
 DATE FILED **9-24-13**  
 BY *[Signature]*  
 DESCRIPTION FILED  
 ONEIDA CO. SURVEYOR'S OFFICE

Being a part of  
**Gov't. Lot 1 of Section 32**  
**T 39 N, R 11 E**  
 Town of Three Lakes, Oneida County, WI.

*Planting*  
*Ground*  
*Lake*

Bearings are based on the Section line which bears N1°02'00"W as being of record.

N

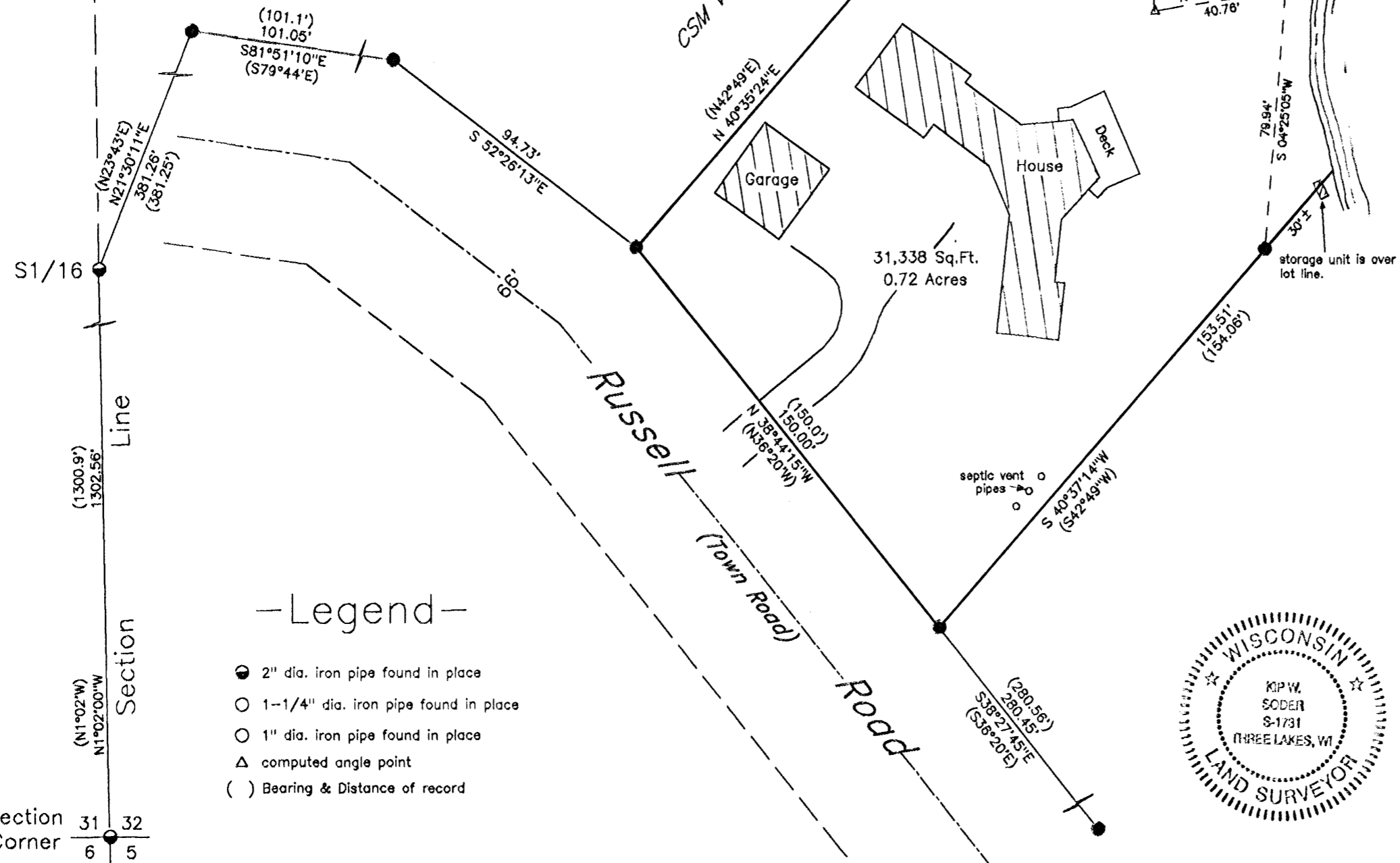

**Surveyor's Certificate**

I hereby certify that I have surveyed and mapped the lands shown hereon and that, to the best of my knowledge and belief, said survey and map is a true and correct representation thereof, and that I have complied with the applicable requirements of Chapter A-E 7 of the Wisconsin Administrative Code of the Minimum Standards for Property Surveys.

Dated this 24th day of July 2013.

*[Signature]*  
 Kip W. Soder, R.L.S.#1731  
 Soder Surveying  
 P.O. Box 431  
 Three Lakes, Wisconsin 54562

**Legend**

- 2" dia. iron pipe found in place
- 1-1/4" dia. iron pipe found in place
- 1" dia. iron pipe found in place
- △ computed angle point
- ( ) Bearing & Distance of record



Survey For: Kenneth Amstutz 1984 Dorset Drive Wheaton, IL. 60189		
Scale: 1" = 40'	Date: 7-24-2013	Drwn. By: K.W.S
Soder Surveying P.O. Box 431 Three Lakes, WI 54562		Drg. No. <b>1343</b>