

MAP # **A2806**
 DATE FILED 9-24-13
 BY JB
 DESCRIPTION FILED
 ONEIDA CO. SURVEYOR'S OFFICE

A2806

Minne - Wonka Lane
 (Town Road)

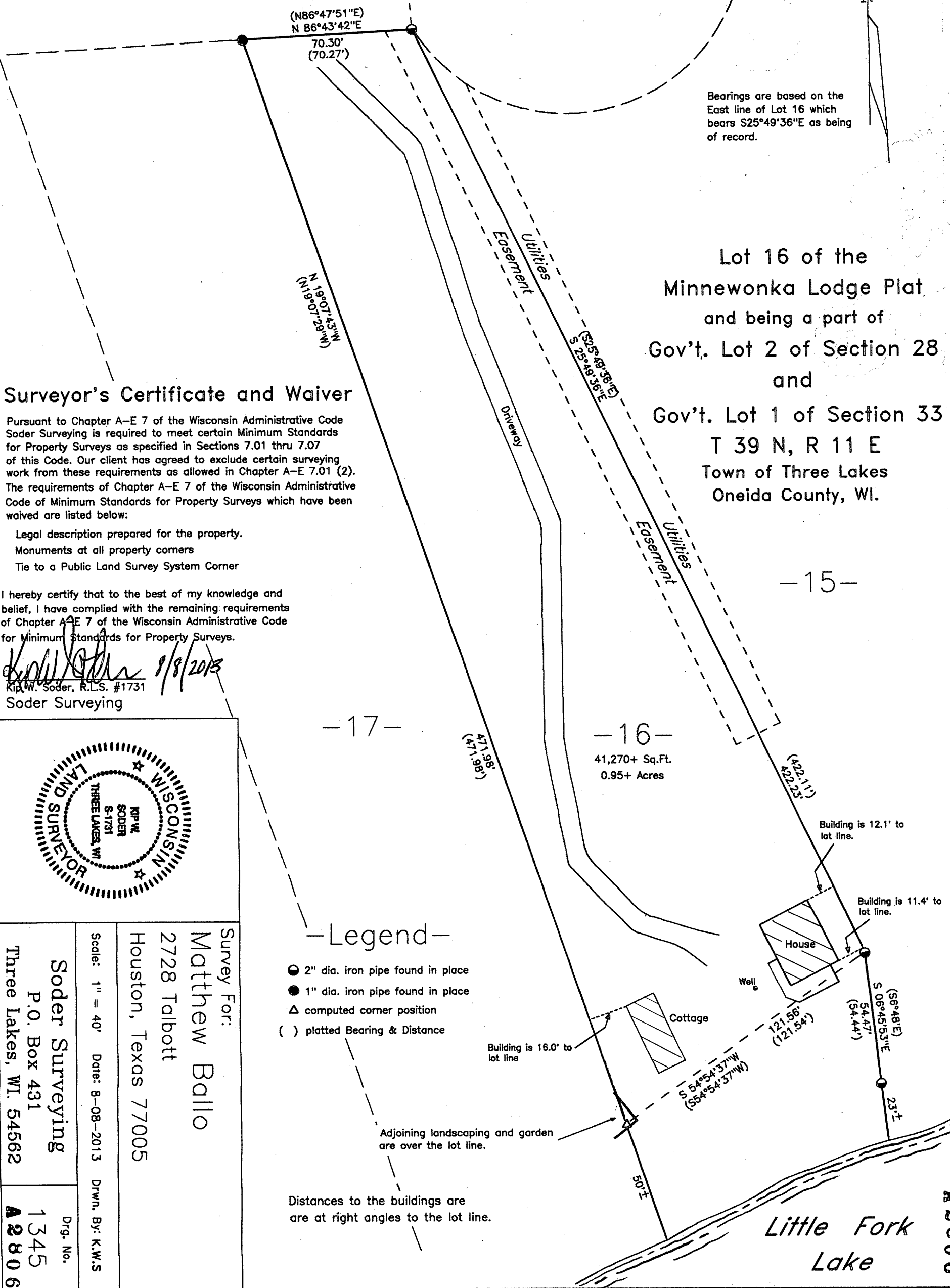

Bearings are based on the East line of Lot 16 which bears S25°49'36"E as being of record.

Lot 16 of the
 Minnewonka Lodge Plat
 and being a part of
 Gov't. Lot 2 of Section 28
 and
 Gov't. Lot 1 of Section 33
 T 39 N, R 11 E
 Town of Three Lakes
 Oneida County, WI.

Surveyor's Certificate and Waiver

Pursuant to Chapter A-E 7 of the Wisconsin Administrative Code Soder Surveying is required to meet certain Minimum Standards for Property Surveys as specified in Sections 7.01 thru 7.07 of this Code. Our client has agreed to exclude certain surveying work from these requirements as allowed in Chapter A-E 7.01 (2). The requirements of Chapter A-E 7 of the Wisconsin Administrative Code of Minimum Standards for Property Surveys which have been waived are listed below:

- Legal description prepared for the property.
- Monuments at all property corners
- Tie to a Public Land Survey System Corner

I hereby certify that to the best of my knowledge and belief, I have complied with the remaining requirements of Chapter A-E 7 of the Wisconsin Administrative Code for Minimum Standards for Property Surveys.

[Signature] 9/8/2013
 Kip W. Soder, R.L.S. #1731
 Soder Surveying

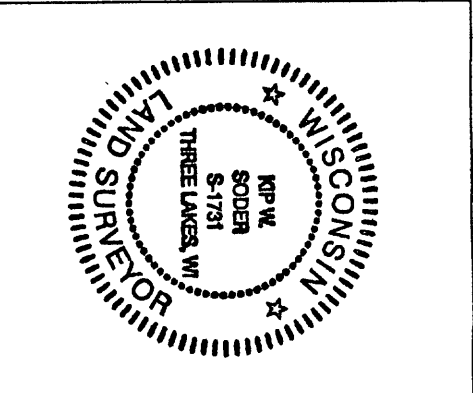

Survey For:
Matthew Ballo
 2728 Talbott
 Houston, Texas 77005

Scale: 1" = 40' Date: 8-08-2013
 Soder Surveying
 P.O. Box 431
 Three Lakes, WI. 54562

Drw. No. **A2806**
 1345

Legend

- 2" dia. iron pipe found in place
- 1" dia. iron pipe found in place
- △ computed corner position
- () platted Bearing & Distance

Adjoining landscaping and garden are over the lot line.

Distances to the buildings are at right angles to the lot line.

Little Fork Lake

A2806