

A 2809

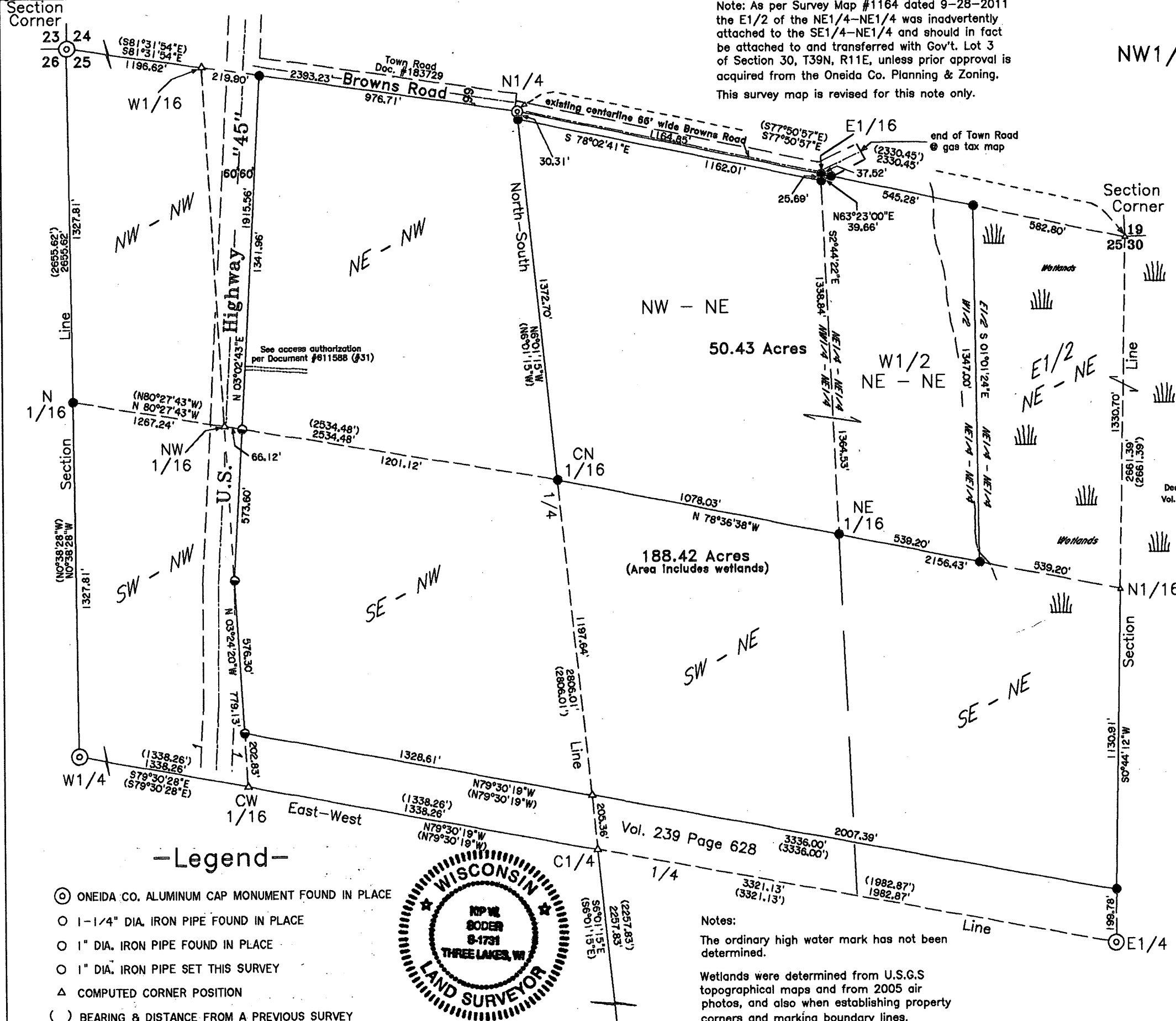

Survey of the **A 2809**  
 NW1/4 - NE1/4 and the NE1/4 - NE1/4  
 and also being a part of  
 S1/2 of the NE1/4  
 and the  
 E1/2 of the NW1/4  
 and all being in  
 Section 25, T 39 N, R 10 E  
 Town of Three Lakes, Oneida County, WI.

Bearings are based on the North Section line of Section 25 which bears S81°31'54"E as being used in a previous survey.

Gov't. Lot 3

Deed of Flowage Rights  
 Vol. 24 Page 488 (#16)

Gov't. Lot 4

Surveyor's Certificate

I hereby certify that I have surveyed and mapped the lands shown hereon and that, to the best of my knowledge and belief, said survey and map is a true and correct representation thereof, and that I have complied with the applicable requirements of Chapter A-E 7 of the Wisconsin Administrative Code of the Minimum Standards for Property Surveys.

Dated this 2nd day of May 2013.

*Kip W. Soder*  
 Kip W. Soder, R.L.S.#1731  
 Soder Surveying  
 P.O. Box 431  
 Three Lakes, Wisconsin 54562

Revised: 5-02-2013

Survey For:  
 Lynn's New Opportunities, LLC  
 P.O. Box 370  
 Neshkoro, WI. 54960

Scale: 1" = 400'    Date: 9-28-2011    Drwn. By: K.W.S

Soder Surveying  
 P.O. Box 431  
 Three Lakes, WI 54562

Dr. No.  
 1164

A 2809

A 2809



MAP #	<b>A 2809</b>
DATE FILED	<b>9-24-13</b>
BY	<i>JB</i>
DESCRIPTION FILED	.....
ONEIDA CO. SURVEYOR'S OFFICE	