

A 2812

LOT 13

in the recorded plat of

DOOLITTLE - BARDEN'S KAWAGA SHORES

being part of

GOV'T LOT 10, SECTION 15

and also being part of

GOV'T LOT 2, SECTION 22

T39N, R6E

Town of Minocqua

Oneida County, Wisconsin

MAP # **A 2812**

DATE FILED **9-24-13**

BY **J.B.**

DESCRIPTION FILED

ONEIDA CO. SURVEYOR'S OFFICE

SURVEYOR'S CERTIFICATE

I, Theodore G. Sommer, Registered Land Surveyor No. S-2964, hereby certify that I have surveyed the property shown hereon; that this map represents an accurate survey of said property to the best of my knowledge and belief; that I have performed this survey by the order of Mike Krutza; and that I have complied with the requirements of Wisconsin Administrative Code A-E 7.

STEIGERWALDT LAND SURVEYING, LLC

Theodore G. Sommer
Registered Land Surveyor # S-2964
Dated this 18th day of July, 2013



Note: 0.75" dia. iron pipe bears S 21°17'52"W, 0.50' from set rebar

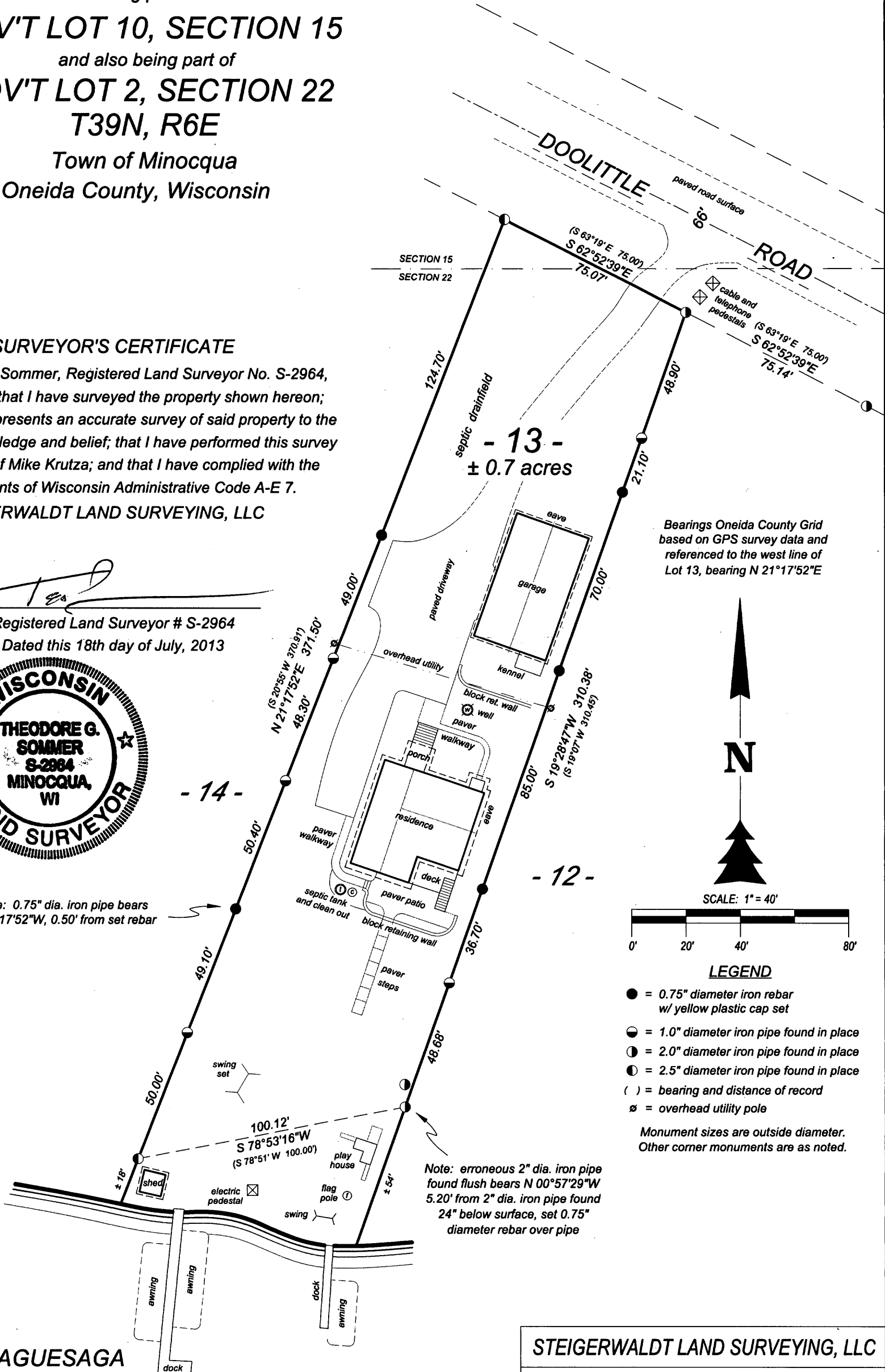

Bearings Oneida County Grid based on GPS survey data and referenced to the west line of Lot 13, bearing N 21°17'52"E



SCALE: 1" = 40'

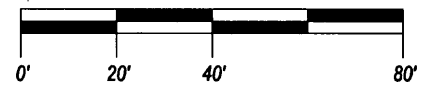

LEGEND

- = 0.75" diameter iron rebar w/ yellow plastic cap set
- = 1.0" diameter iron pipe found in place
- ⊙ = 2.0" diameter iron pipe found in place
- ⦶ = 2.5" diameter iron pipe found in place
- () = bearing and distance of record
- ∅ = overhead utility pole

Monument sizes are outside diameter. Other corner monuments are as noted.

Note: erroneous 2" dia. iron pipe found flush bears N 00°57'29"W 5.20' from 2" dia. iron pipe found 24" below surface, set 0.75" diameter rebar over pipe

KAWAGUESAGA

LAKE

STEIGERWALDT LAND SURVEYING, LLC

856 NORTH 4TH STREET, TOMAHAWK, WI 54487
PHONE #: (715) 453-3274 FAX #: (715) 453-8325
www.slstomahawk.com

JOB #: 4048

DWG #: 4048Krutza

REV:

A 2812

A 2812