

SURVEY OF LOT #1, 1965

ADDITION TO SQUASH LAKE ACRES

LOCATED IN GOV'T LOT 2, SECTION 19, T.36N, R.8E,
TOWN OF CRESCENT, ONEIDA CO, WI

- LEGEND**
- 2" IRON PIPE FOUND
 - ⊕ BERNSTIEN PK NAIL SET
 - 1" IRON PIPE FOUND
 - 1.25" IRON PIPE FOUND
 - () RECORDED AS

BEARING REFERENCE TO THE
EASTERLY LINE OF LOT # 1, 1965
ADDITION TO SQUASH LAKE ACRES
ASSUMED TO BEAR S36-03'-08"E

I, KEVIN P. BIXBY, HEREBY CERTIFY TO MY CLIENT, THAT I HAVE SURVEYED THE ABOVE LANDS AND THAT THE ABOVE SURVEY IS A TRUE AND CORRECT REPRESENTATION OF THE LANDS SURVEYED TO THE BEST OF MY KNOWLEDGE AND BELIEF. THAT HAVE COMPLIED WITH THE MINIMUM REQUIREMENTS OF AE-7 OF THE WISCONSIN ADMINISTRATIVE CODE.



Kevin P. Bixby
KEVIN P. BIXBY
10/12/13
DATE

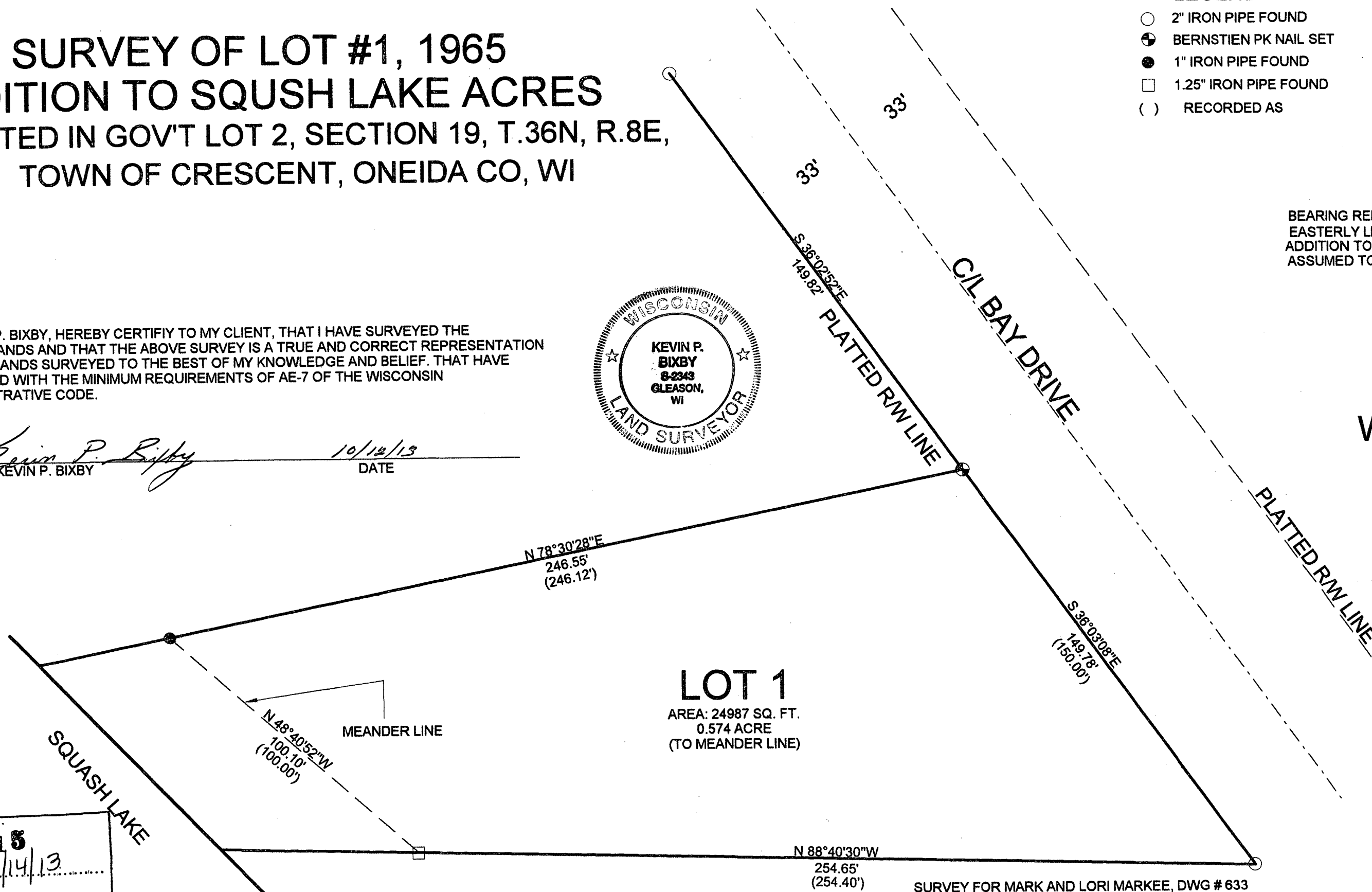
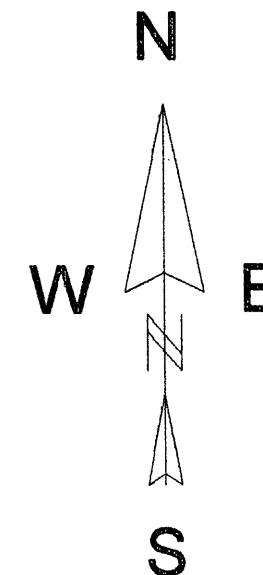

SCALE: 1" = 30'

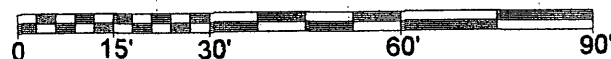

SURVEY FOR MARK AND LORI MARKEE, DWG # 633

BIXBY LAND SURVEYING INC.
P.O. Box 1532, Rhinelander, WI. 54501
bixbyland@frontiernet.net
715-362-5263 (LAND)

MAP # **A 2815**
 DATE FILED 10/14/13
 BY KA
 DESCRIPTION FILED
 ONEIDA CO. SURVEYOR'S OFFICE