

A2816

LOT 1

being part of

Oneida County Certified Survey Map No. 2347

recorded in

Volume 9 Certified Survey Maps, page 2347

in

GOV'T. LOT 1
SECTION 3, T39N, R6E

Town of Woodruff
Oneida County, Wisconsin
and being part of

Vilas County Certified Survey Map No. 3305

recorded in

Volume 11 Certified Surveys, page 316

in

GOV'T. LOT 6
SECTION 34, T40N, R6E

Town of Arbor Vitae
Vilas County, Wisconsin

MAP # **A2816**
DATE FILED 10-15-13
BY [Signature]
DESCRIPTION FILED.....
ONEIDA CO. SURVEYOR'S OFFICE

SURVEYOR'S CERTIFICATE

I, James D. Rein, Registered Land Surveyor No. S-1234, hereby certify that I have surveyed the property shown hereon; that this map represents an accurate survey of said property to the best of my knowledge and belief; that I have performed this survey by order of Brenda Thompson; and that I have complied with the requirements of Wisconsin Administrative Code A-E 7.

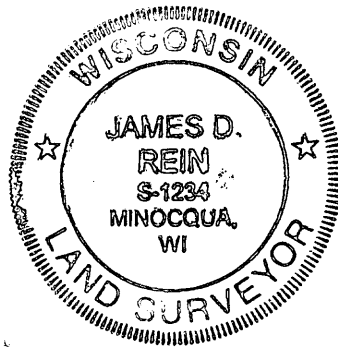

WILDERNESS SURVEYING, INC.

Registered Land Surveyor No. S-1234
Dated this 7th day of October, 2013

Johnson

Lake

Scale: 1" = 50'

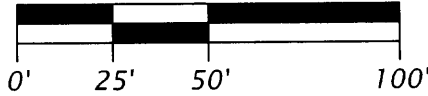

Bearing base assumed,
referenced to the north line of
Sec. 3 bearing N 89°23'52"W.

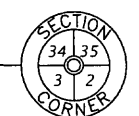
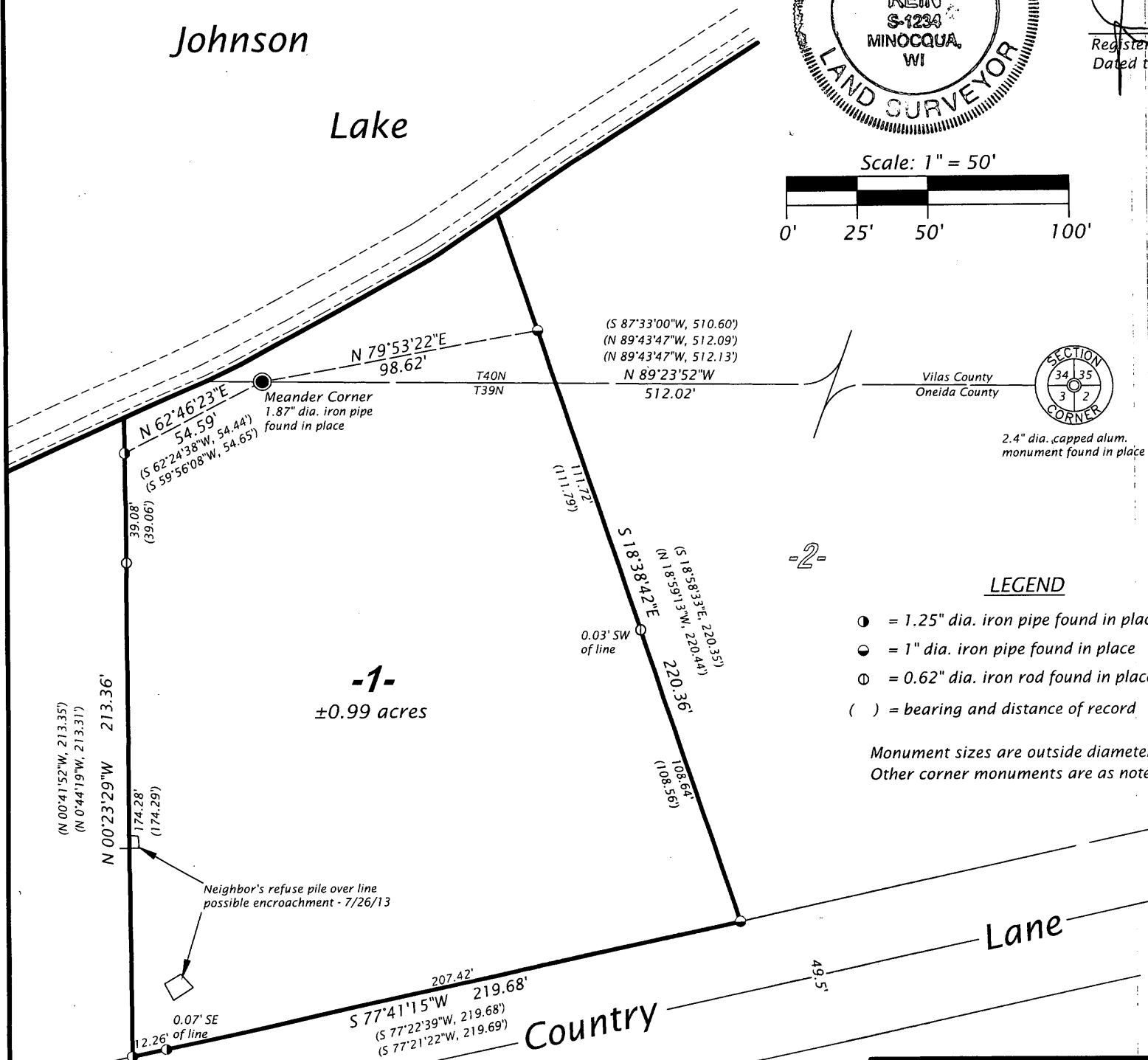

LEGEND

- = 1.25" dia. iron pipe found in place
- = 1" dia. iron pipe found in place
- ⊙ = 0.62" dia. iron rod found in place
- () = bearing and distance of record

Monument sizes are outside diameter dimension.
Other corner monuments are as noted.

WILDERNESS SURVEYING, INC.

Post Office Box 1111 - 8793 Earls Court
Minocqua, Wisconsin 54548-1111

Telephone (715) 356-5100 www.wildernesssurveying.com

Map Number: 13-94
File Number: 1-3-396 & 16-34-406
Drafted by: C. Winkler

Revisions:

A2816

A2816