

SURVEY OF LOTS 18 & 19 OF THE PLAT OF ROYAL OAKS ESTATE WEST

AS LOCATED IN PARTS OF THE NW-SE, NE SW, SE NW, NW SW,
SEC. 9, T. 36 N., R. 8 E., ONEIDA COUNTY, WI.

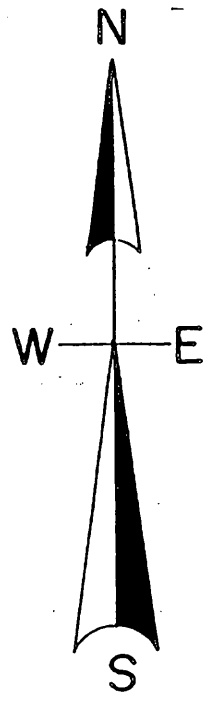

LEGEND

- FOUND 2" IRON PIPE
- SET 1.25" IRON PIPE
- (0.0') BEARING & DISTANCE OF RECORD

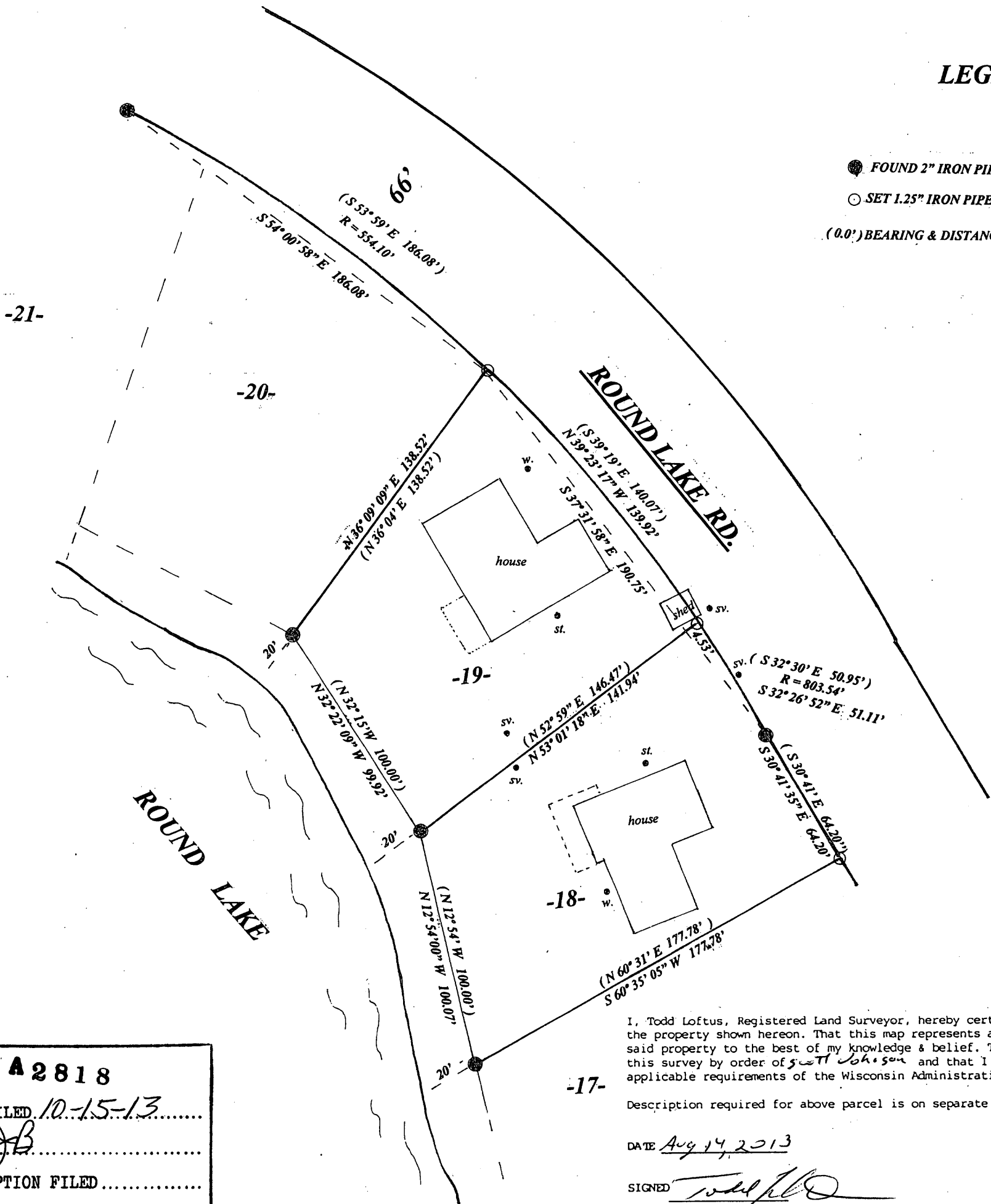

I, Todd Loftus, Registered Land Surveyor, hereby certify that I have surveyed the property shown hereon. That this map represents an accurate survey of said property to the best of my knowledge & belief. That I have performed this survey by order of Scott Johnson and that I have complied with the applicable requirements of the Wisconsin Administrative Code A.E.7.

Description required for above parcel is on separate sheet.

DATE Aug 14, 2013

SIGNED Todd Loftus

LOFTUS SURVEYING

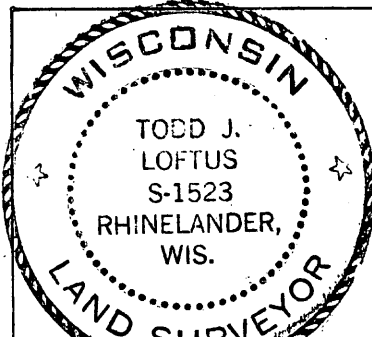

Survey for Scott Johnson
Rhinelander, WI. 54501

LOFTUS SURVEYING
860 BALSAM STREET
RHINELANDER, WI. 54501
TEL/FAX 715-369-1142
HODAG28@HOTMAIL.COM

SCALE

1" = 50'

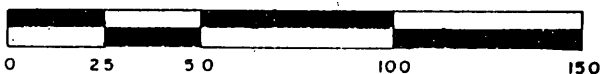

MAP # **A2818**
DATE FILED 10-15-13
BY JB
DESCRIPTION FILED.....
ONEIDA CO. SURVEYOR'S OFFICE