

MAP # **A2819**
 DATE FILED 10-15-13
 BY JB
 DESCRIPTION FILED
 ONEIDA CO. SURVEYOR'S OFFICE

RETRACEMENT SURVEY
 LOT 2 REPLAT OF BLOCK 7, COON & BARNES ADD.
 EXCEPT THE NORTH 40' OF THE WEST 40'
 AND THE NORTH 20' OF THE EAST 100'
 ALL BEING IN THE CITY OF RHINELANDER, ONEIDA COUNTY, WI.

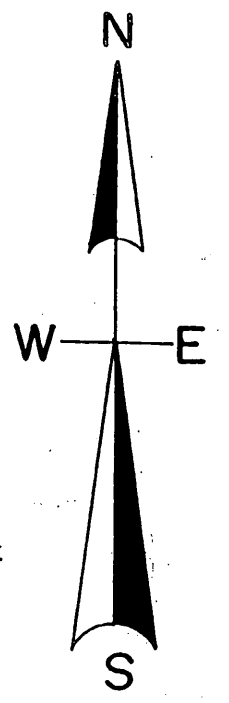
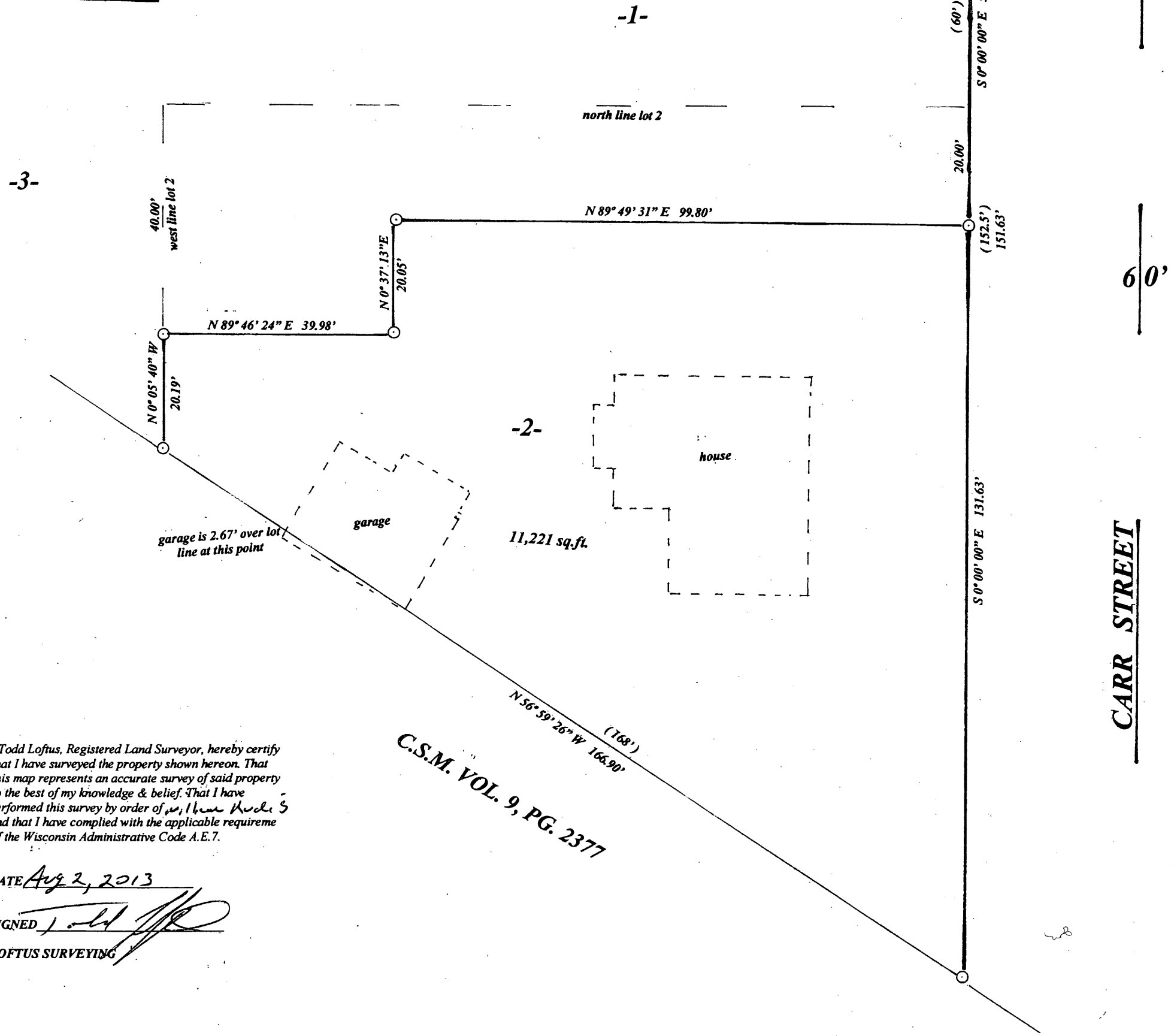

North is referenced to the West
 Right of way of Carr Street being
 An assumed bearing of N 0° 00' 00" W.

LEGEND

- FOUND 1" IRON PIPE
- (0.0') DISTANCE OF RECORD

SCALE

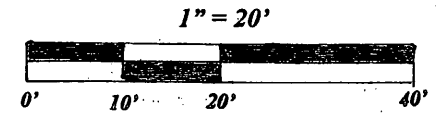

CARR STREET

I, Todd Loftus, Registered Land Surveyor, hereby certify
 That I have surveyed the property shown hereon. That
 This map represents an accurate survey of said property
 To the best of my knowledge & belief. That I have
 Performed this survey by order of William Rudis
 And that I have complied with the applicable requireme
 Of the Wisconsin Administrative Code A.E.7.

DATE Aug 2, 2013

SIGNED Todd Loftus
 LOFTUS SURVEYING

C.S.M. VOL. 9, PG. 2377

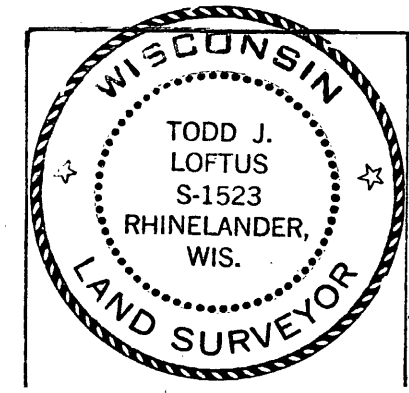

Survey for Bill Rudis
 Rhinelander, WI.

LOFTUS SURVEYING
 860 RAISAM STREET
 RHINELANDER, WI.
 TEL/FAX 715-369-1142
 HODAG28@HOTMAIL.COM

1801B7A2819