

PART OF THE NE1/4 OF THE SW1/4, SEC.16,  
T. 36 N., R. 9 E., TOWN OF PELICAN,  
ONEIDA COUNTY WI.

MAP # **A 2820**  
DATE FILED 10-15-13  
BY JB  
DESCRIPTION FILED.....  
ONEIDA CO. SURVEYOR'S OFFICE

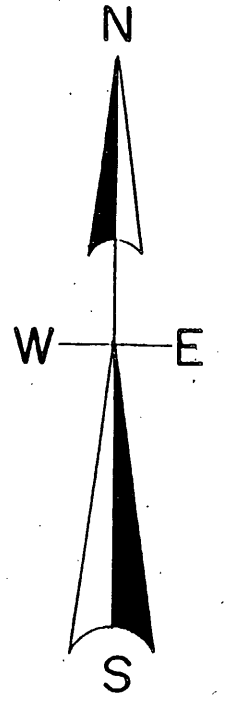

North is referenced to the  
Oneida County coordinate system

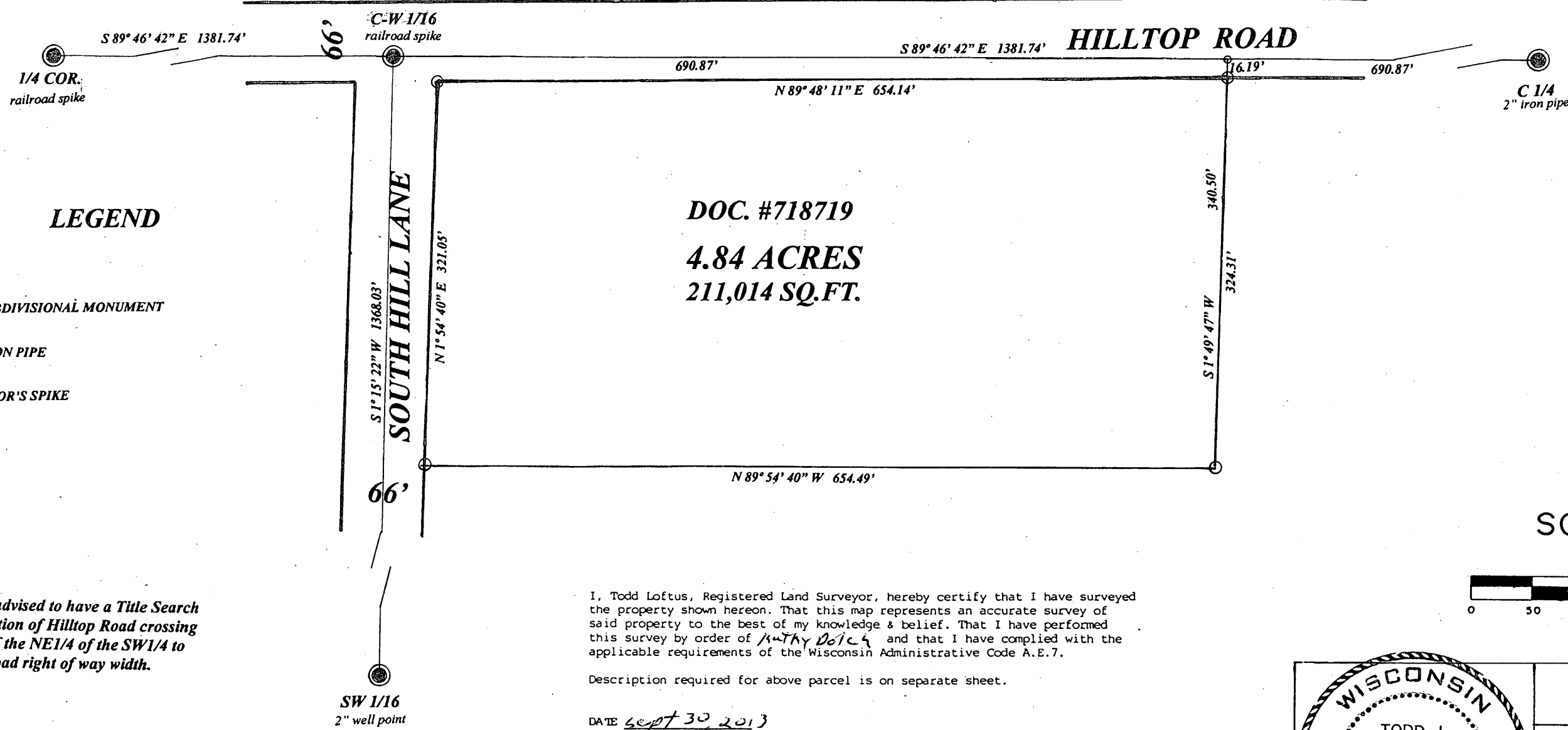

**LEGEND**

- FOUND SUBDIVISIONAL MONUMENT
- SET 1.25" IRON PIPE
- SET SURVEYOR'S SPIKE

Client was advised to have a Title Search  
On that portion of Hilltop Road crossing  
That part of the NE1/4 of the SW1/4 to  
Check on road right of way width.

I, Todd Loftus, Registered Land Surveyor, hereby certify that I have surveyed the property shown hereon. That this map represents an accurate survey of said property to the best of my knowledge & belief. That I have performed this survey by order of Kathy Dolch and that I have complied with the applicable requirements of the Wisconsin Administrative Code A.E.7.

Description required for above parcel is on separate sheet.

DATE Sept 30, 2013

SIGNED Todd Loftus

LOFTUS SURVEYING

**SCALE**

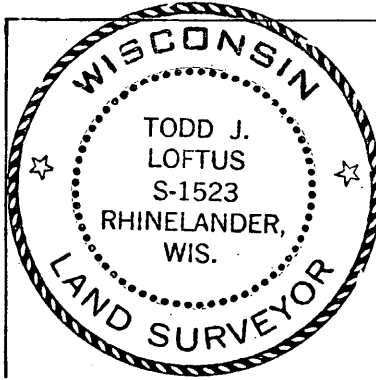
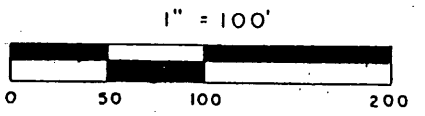

Survey for Kathy Dolch  
Rhineland, WI.

LOFTUS SURVEYING  
860 BALSAM STREET  
RHINELANDER, WI. 54501  
TEL/FAX 715-369-1142  
HODAG28@HOTMAIL.COM

**1809B7**