

MAP # **A 2822**
 DATE FILED 10-15-13
 BY JL
 DESCRIPTION FILED
 ONEIDA CO. SURVEYOR'S OFFICE

**ALL THAT PART OF LOT 36 OF THE PLAT OF
 CRESCENT LAKE SUBDIVISION LYING
 NORTHEASTERLY OF WAUSAU ROAD
 AS LOCATED IN GOV'T. LOT 4, SEC. 17, T. 36 N., R. 8 E.,
 TOWN OF CRESCENT, ONEIDA COUNTY, WI.**

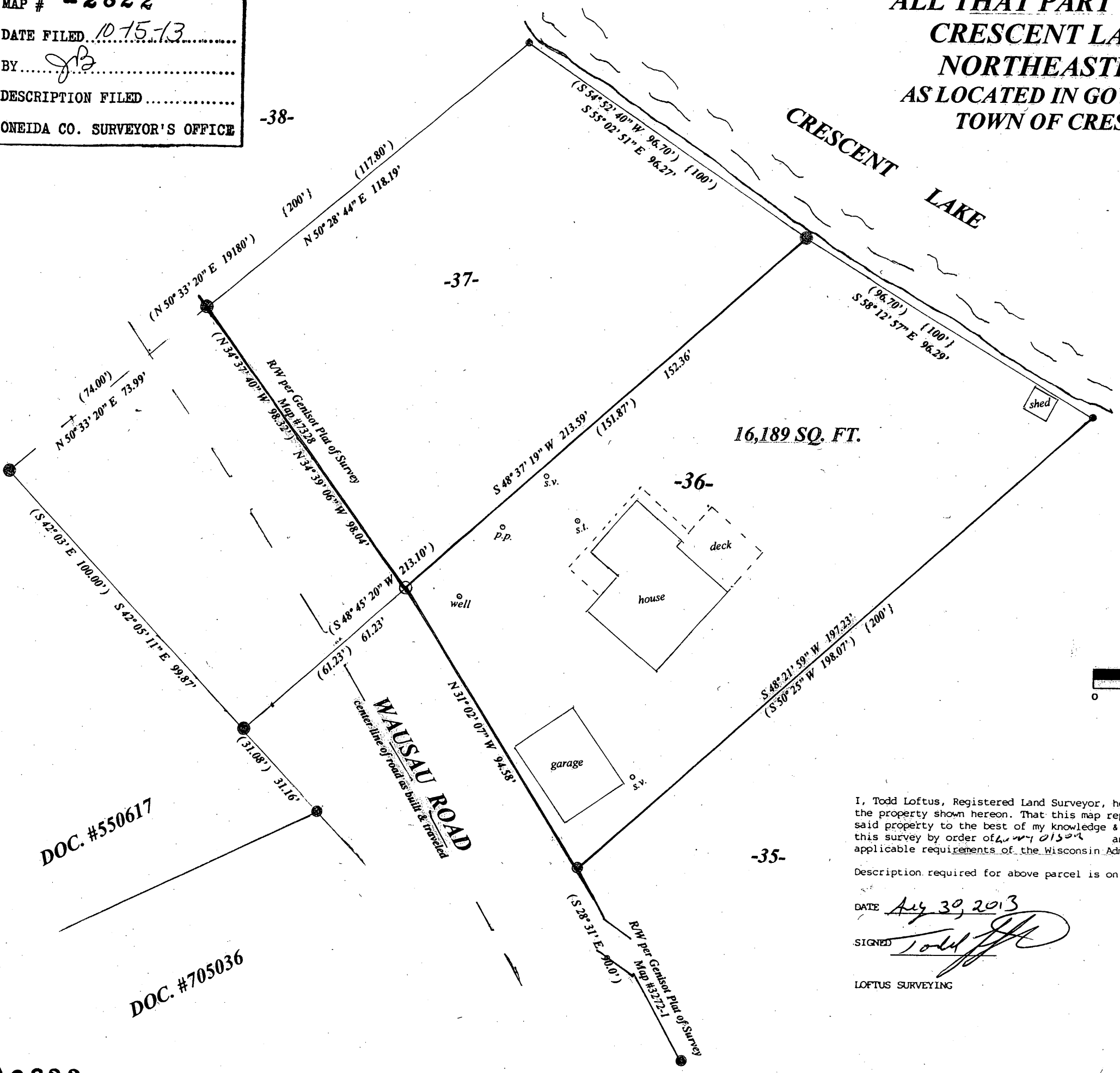
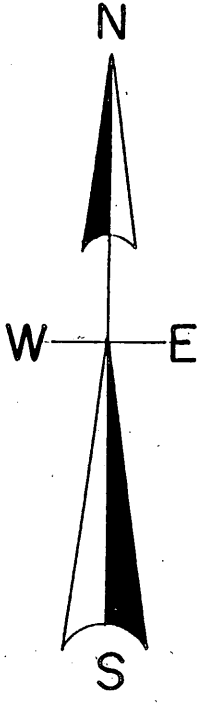

North is referenced to the South line
 Lot 38 assumed to bear N 50° 33' 20" E.

LEGEND

- FOUND 1.25" IRON PIPE
- FOUND 1" IRON PIPE
- FOUND 3/4" IRON PIPE
- SET 1" IRON PIPE
- (BEARING & DISTANCE GENISOT & ASSOC.)
- { PLATTED }

SCALE

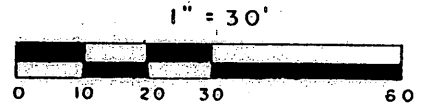

I, Todd Loftus, Registered Land Surveyor, hereby certify that I have surveyed the property shown hereon. That this map represents an accurate survey of said property to the best of my knowledge & belief. That I have performed this survey by order of Larry Olson and that I have complied with the applicable requirements of the Wisconsin Administrative Code A.E.7.

Description required for above parcel is on separate sheet.

DATE Aug 30, 2013
 SIGNED Todd Loftus
 LOFTUS SURVEYING

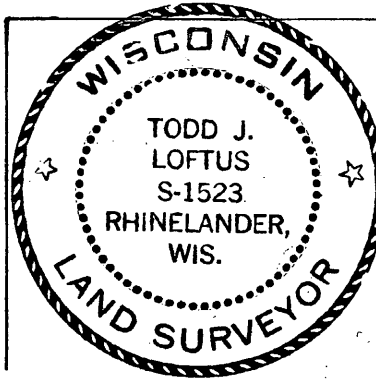

Survey for Larry Olson
 Dorchester, WI.

LOFTUS SURVEYING
 860 BALSAM STREET
 RHINELANDER, WI. 54501
 TEL/FAX 715-369-1142
 HODAG28@HOTMAIL.COM

1806B7 A 2822