

MAP # A 2824
 DATE FILED 10-22-13
 BY JB
 DESCRIPTION FILED
 ONEIDA CO. SURVEYOR'S OFFICE

"HAZELHURST TOWN HALL"
LOT 1 OF BLOCK 6
THE ORIGINAL PLAT OF HAZELHURST
 Part of
GOVERNMENT LOT 6
SECTION 3, TOWNSHIP 38 NORTH, RANGE 6 EAST
 Town of Hazelhurst, Oneida County, Wisconsin

- LEGEND**
- - 1.050" Iron Pipe Found
 - ⊙ - 1.660" Iron Pipe Set
 - ⊙ - 3/4" Iron Rod Found
 - (...) - Recorded as values
 - ⊙ - Septic Vent
 - ⊙ - Flag Pole
 - ⊙ - Utility Pole
 - ▨ - Existing Building

SURVEYOR'S CERTIFICATE

I, Benton A. McMullen, Wisconsin Registered Land Surveyor # S-2555, do hereby certify that I have surveyed and mapped the property shown hereon, and that I have complied with the applicable requirements of the Wisconsin Administrative Code Chapter A-E 7, and that this map represents a true and accurate survey of said property to the best of my knowledge and belief.

This survey was performed under the order of:
 JANE WAGNER - TOWN OF HAZELHURST

This survey is made for the use of the present owners of the property, and also those who purchase, mortgage, or guarantee the title thereto within one year from date hereof.

MCMULLEN & ASSOCIATES, INCORPORATED

♣ "Your true north surveyors and soil testers" ♣
 PO BOX 51, MINOCQUA, WISCONSIN 54548
 TELEPHONE (715) 356-3011

"HAZELHURST TOWN HALL"
 LOT 1 OF BLOCK 6
 THE ORIGINAL PLAT OF HAZELHURST
 PART OF GOVERNMENT LOT 6
 SECTION 3, TOWNSHIP 38 NORTH, RANGE 6 EAST
 TOWN OF HAZELHURST, ONEIDA COUNTY, WISCONSIN

DRAFTED BY: Benton A. McMullen DATE: October 14, 2013
 SCALE: 1" = 50' JOB #213056 SHEET 1 OF 1

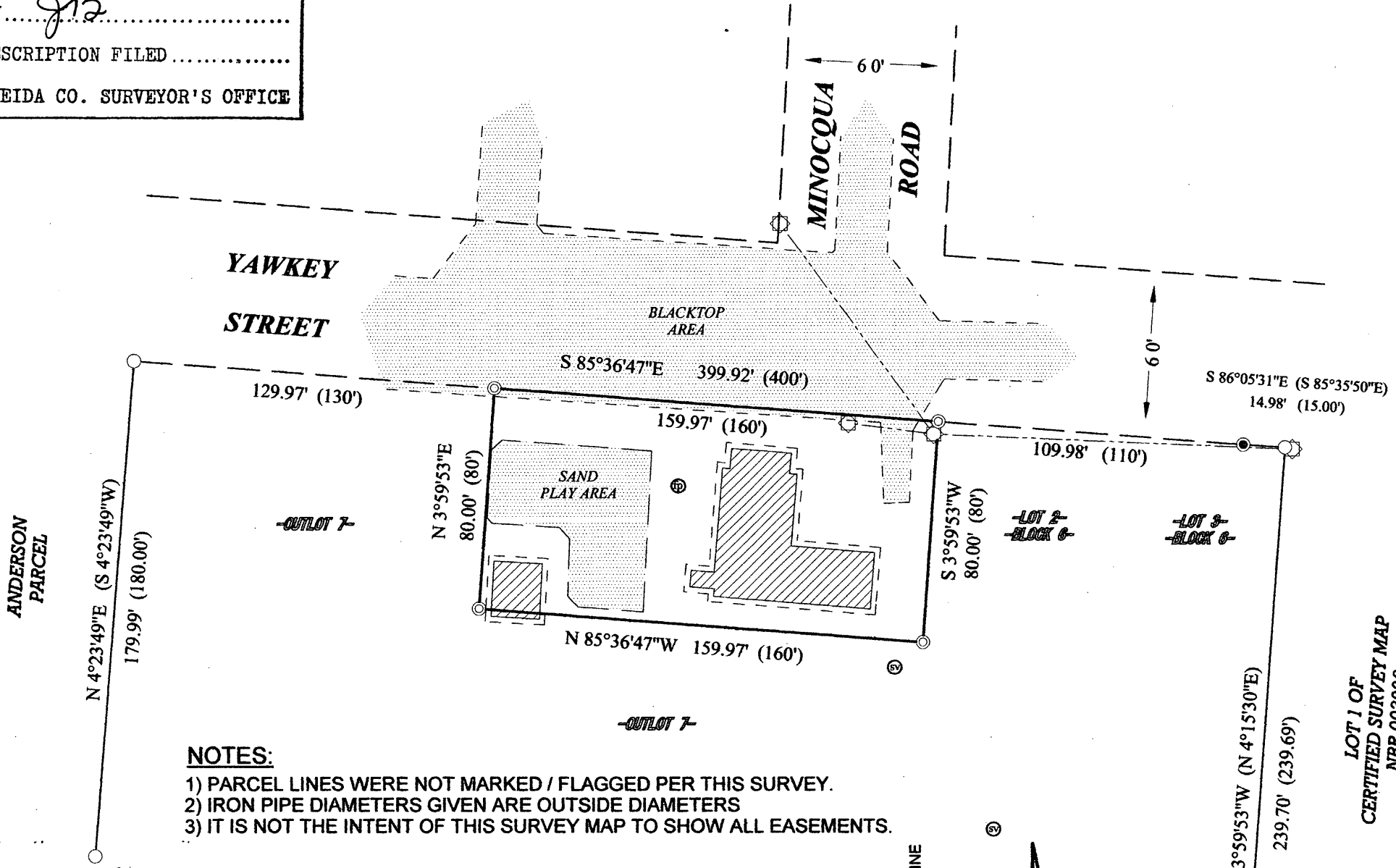

NOTES:

- 1) PARCEL LINES WERE NOT MARKED / FLAGGED PER THIS SURVEY.
- 2) IRON PIPE DIAMETERS GIVEN ARE OUTSIDE DIAMETERS
- 3) IT IS NOT THE INTENT OF THIS SURVEY MAP TO SHOW ALL EASEMENTS.



Benton A. McMullen
 Registered Land Surveyor # S-2555

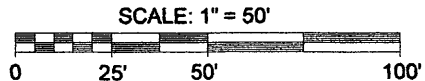

ASSUMED NORTH, BASED ON THE EAST LINE
 OF THE ANDERSON PARCEL
 WHICH BEARS NORTH 4° 23' 49" EAST

LOT 1 OF
 CERTIFIED SURVEY MAP
 NBR 003926