

**LOT 10**  
 in the recorded plat of  
**DOOLITTLE - BARDEN'S**  
**KAWAGA SHORES**  
 being part of  
**GOV'T. LOT 2**  
**SECTION 22, T39N, R6E**  
 Town of Minocqua  
 Oneida County, Wisconsin

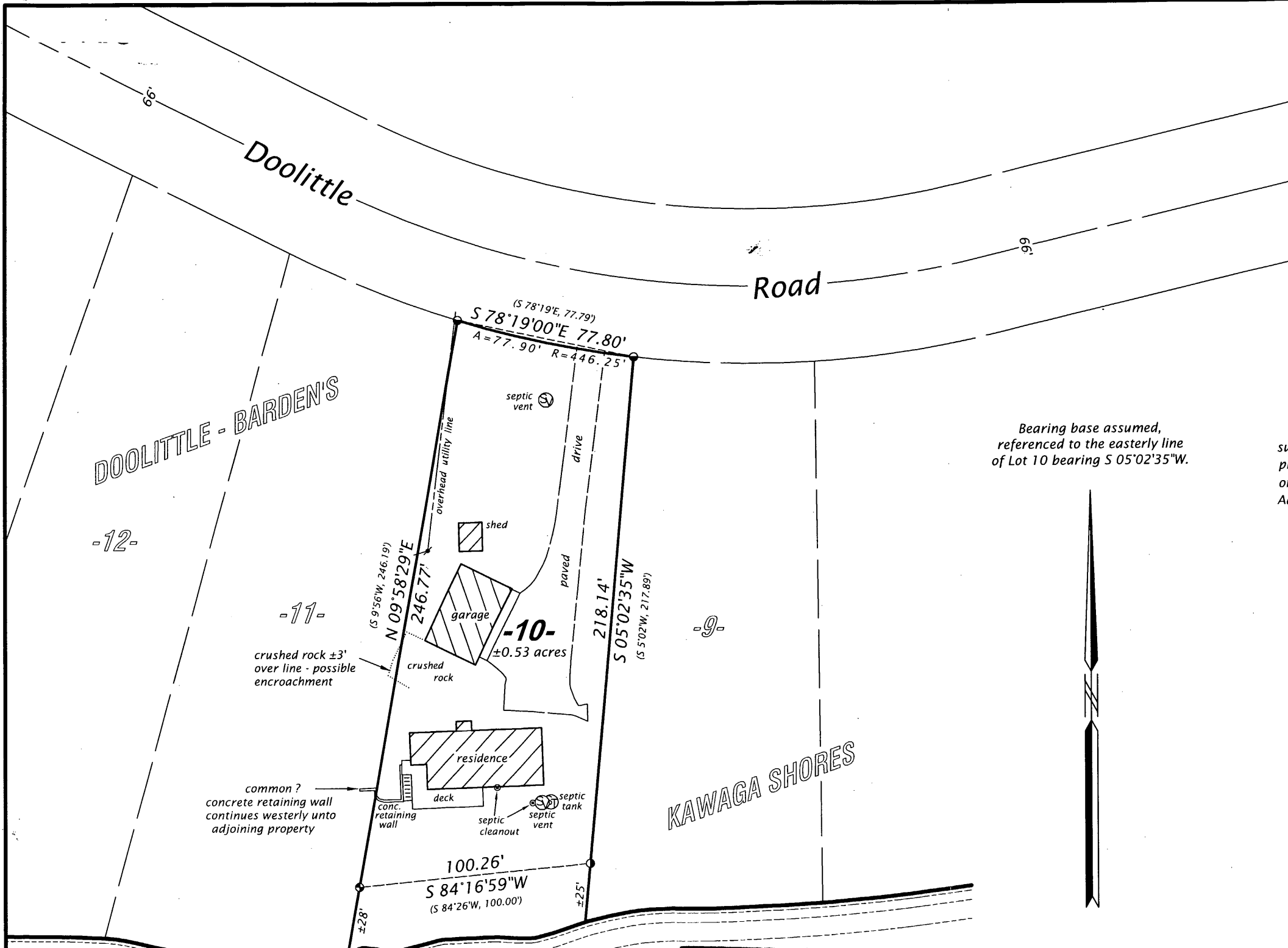

Bearing base assumed,  
 referenced to the easterly line  
 of Lot 10 bearing S 05°02'35"W.

**SURVEYOR'S CERTIFICATE**

I, James D. Rein, Registered Land Surveyor No. S-1234, hereby certify that I have surveyed the property shown hereon; that this map represents an accurate survey of said property to the best of my knowledge and belief; that I have performed this survey by order of Scott Clarkson; and that I have complied with the requirements of Wisconsin Administrative Code A-E 7.



**WILDERNESS SURVEYING, INC.**

*[Signature]*  
 Registered Land Surveyor No. S-1234  
 Dated this 4th day of October, 2013

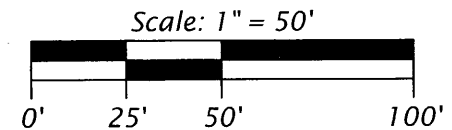
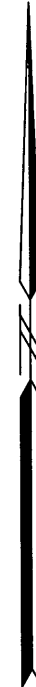

MAP # **A 2827**  
 DATE FILED 10-15-13  
 BY JB  
 DESCRIPTION FILED .....  
 ONEIDA CO. SURVEYOR'S OFFICE

**LEGEND**

- = 1.75" dia. iron well point found in place.
  - = 1.75" dia. iron pipe found in place.
  - = 1.25" dia. iron pipe found in place.
  - ( ) = bearing and/or distance of record
- Monument sizes are outside diameter dimension.

**WILDERNESS SURVEYING, INC.**  
 Post Office Box 1111 - 8793 Earls Court  
 Minocqua, Wisconsin 54548-1111  
 Telephone (715) 356-5100 - www.wildernesssurveying.com

Map Number: 13-136	Revisions:
File Number: 4-22-396	
Drafted by: C. Winkler	