

PART OF THE NE 1/4 OF THE NW 1/4, SEC. 36,
T. 39 N., R. 9 E., TOWN OF SUGARCAMP,
ONEIDA COUNTY, WI.

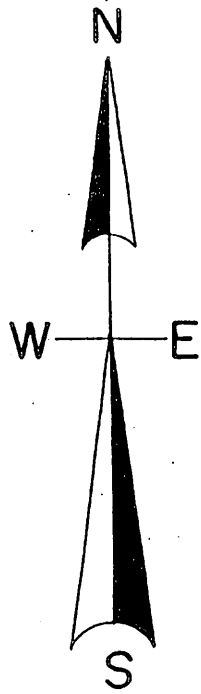

North is referenced to the North line
Sec. 36 being an assumed bearing
Of N 84° 29' 29" E.

LEGEND

- FOUND SUBDIVISIONAL MONUMENT
 - ⊙ FOUND 1.25" IRON PIPE
 - SET 1.25" IRON PIPE
 - △ COMPUTED POSITION
- (0.00') BEARING & DISTANCE OF RECORD

A 2828

MAP #
 DATE FILED 10-22-13
 BY [Signature]
 DESCRIPTION FILED
 ONEIDA CO. SURVEYOR'S OFFICE

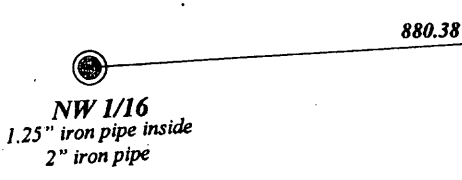
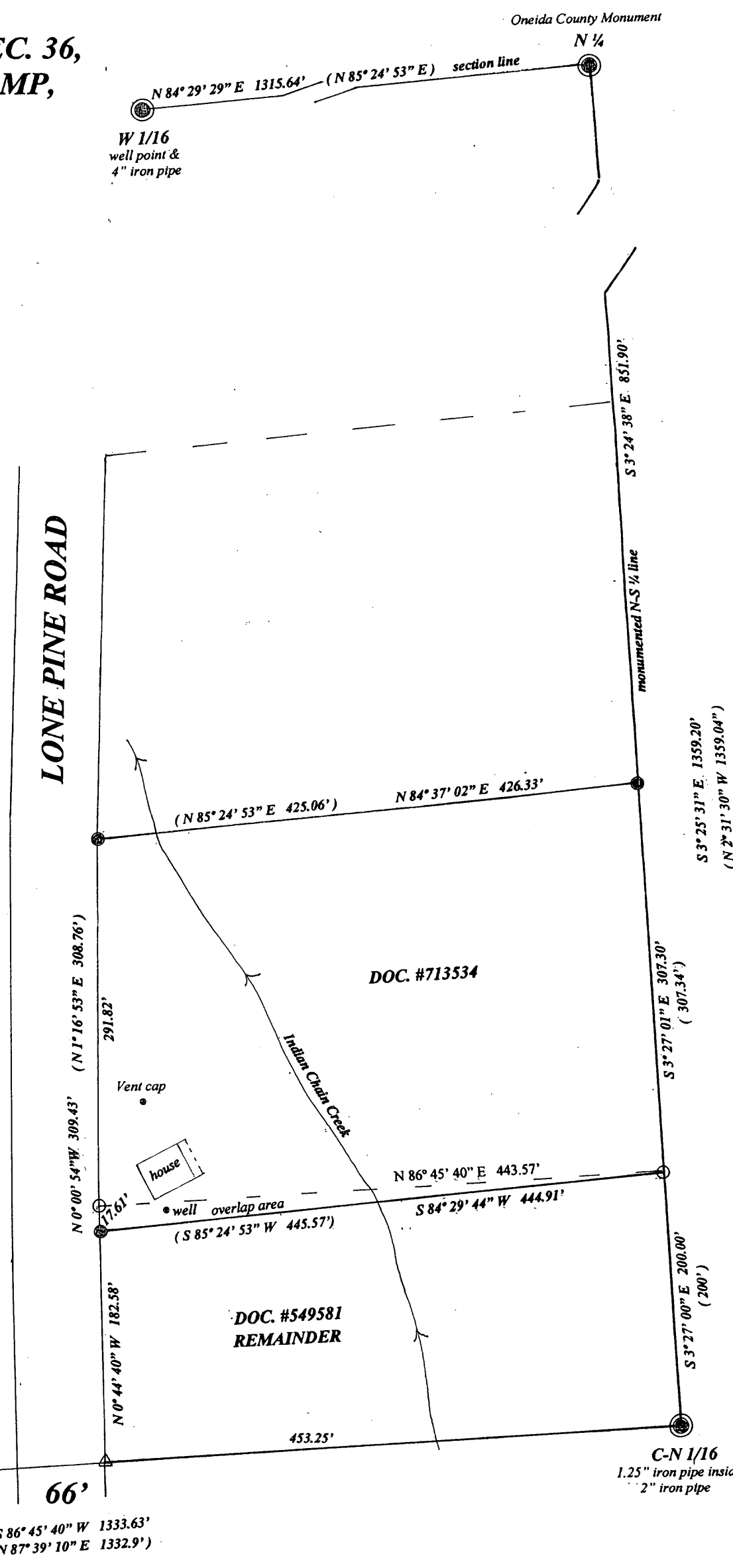

NOTE- overlap area contains 3,899 SQ. FT.

NOTE overlap area is to be attached to Doc.#713534
And not to be sold as a separate entity.

SCALE

1" = 100'

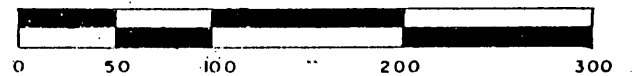

LOFTUS SURVEYING

I, Todd Loftus, Registered Land Surveyor, hereby certify that I have surveyed the property shown hereon. That this map represents an accurate survey of said property to the best of my knowledge & belief. That I have performed this survey by order of Cheryl Hagen and that I have complied with the applicable requirements of the Wisconsin Administrative Code A.E.7.

Description required for above parcel is on separate sheet.

DATE July 1, 2013

SIGNED [Signature]

LOFTUS SURVEYING

A 2828

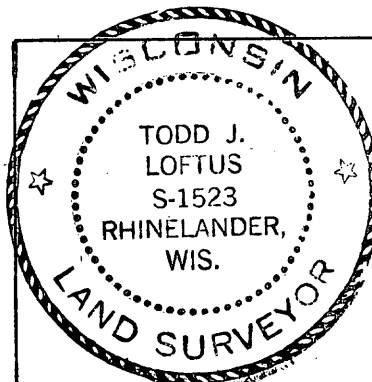

Survey for Cheryl Hagen
Rhinelander, WI.

LOFTUS SURVEYING
860 BALSAM STREET
RHINELANDER, WI. 54501
TEL/FAX 715-369-1142
HODAG28@HOTMAIL.COM

A 2828

1797B7