

RECEIVED & FILED #A2.8.3
 Oneida County Surveyor's Office
 Date FEB. 10 1986
 By M.J.H.
 OCS Area #.....

ROBINSON & ASSOC. INC.
 ENGINEERS · ARCHITECTS · SURVEYORS

NOTE: Right-of-way lines of Shepard Lake Road and Moens Lake Drive established from existing road surfaces.

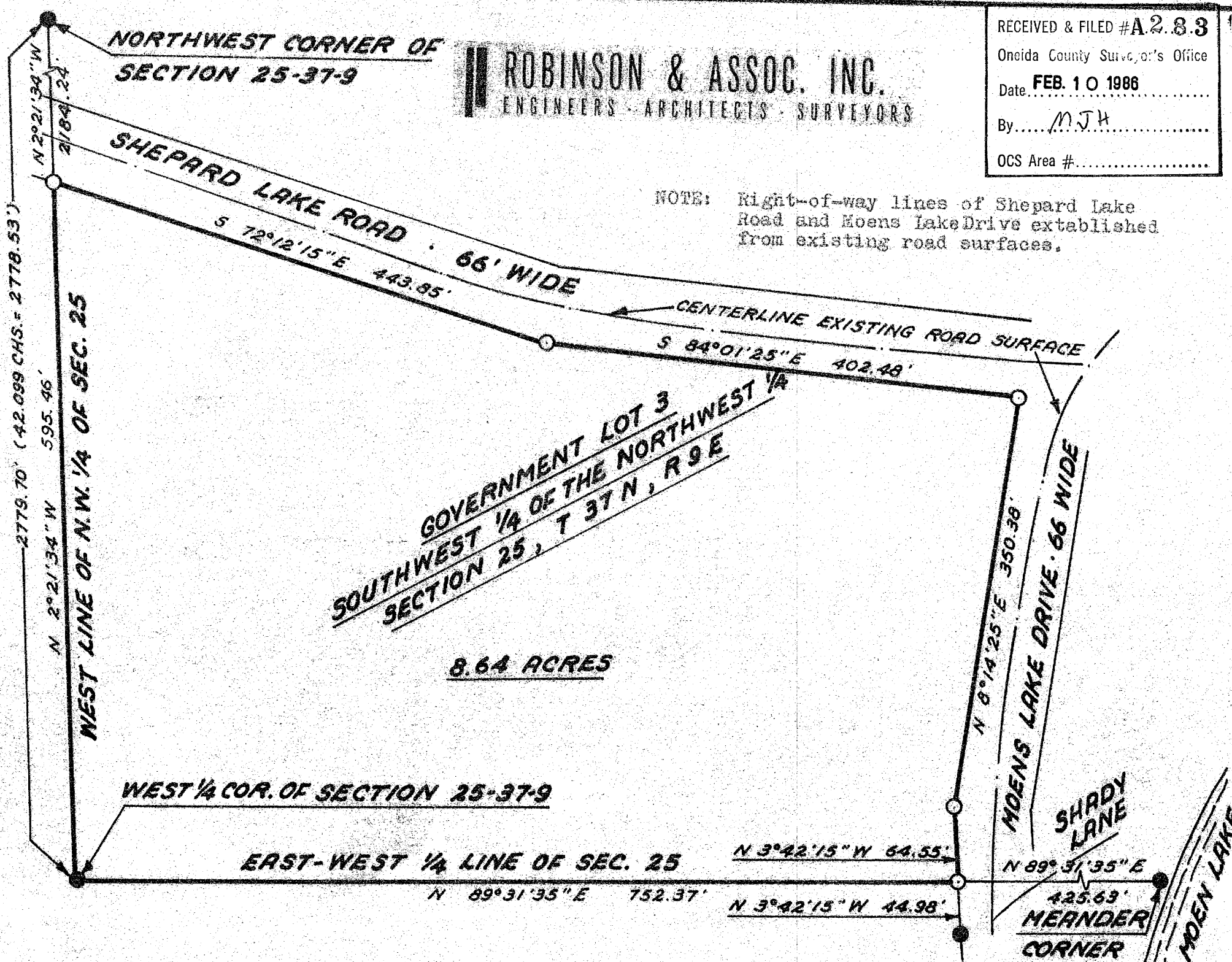

8.64 ACRES

PART OF GOVERNMENT LOT 3
 SECTION 25, TOWN 37 NORTH, RANGE 9 EAST
 ONEIDA COUNTY, WISCONSIN

Part of Government Lot 3, Section 25, Town 37 North, Range 9 East, Town of Pine Lake, Oneida County, Wisconsin, described as follows:

Beginning at an iron pipe at the West 1/4 corner of said Section 25; then N 2°21'34" W, 595.46 feet along the West line of the Northwest 1/4 of said Section 25 to an iron pipe on the Southerly right-of-way line of Shepard Lake Road; then S 72°12'15" E, 443.85 feet along said Southerly right-of-way line to an iron pipe; then S 84°01'25" E, 402.48 feet along said Southerly right-of-way line to an iron pipe on the Westerly right-of-way line of Moens Lake Drive; then S 8°14'25" W, 350.38 feet to an iron pipe; then S 3°42'15" E, 64.55 feet to an iron pipe on the East-West 1/4 line of said Section 25; then S 89°31'35" W, 752.37 feet along said East-West 1/4 line to the place of beginning.

Containing 8.64 acres of land. Subject to any easements or restrictions of record.

NOTE: The West Line of the Northwest 1/4 of Section 25-37-9 is assumed N 2°21'34" W as shown on RIFCO traverse notes for Section 25, dated February, 1965.

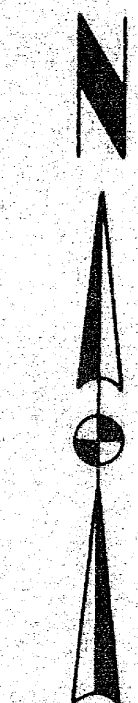

- SCALE: 1"=100'
- LEGEND
- — Iron Pipe Found
 - — Iron Pipe Set
 - () — As shown on RIFCO traverse notes for Section 25, T 37 N, R 9 E, dated February, 1965

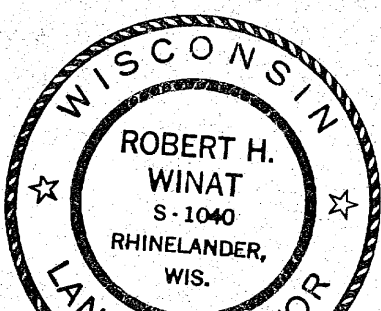

I, Robert H. Winat, L.S. #1040, hereby certify that I have surveyed the above described property; that this plat accurately represents the survey and shows the correct exterior lines and distances thereof; that I have made this survey by order of James Bretschneider, owner, and that I have complied with the Wisconsin Administrative Code, Sec. A-E 5.01.

RECEIVED & FILED #B4067
 Oneida County Surveyor's Office