

MAP # **A 2830**
 DATE FILED 11-18-13
 BY JDR
 DESCRIPTION FILED
 ONEIDA CO. SURVEYOR'S OFFICE

LOT 2 A 2830

of
Oneida County Certified Survey Map No. 1616
 recorded in

Volume 6 Survey Maps, page 1616

being part of

GOV'T. LOT 8
SECTION 31, T39N, R11E

Town of Three Lakes
 Oneida County, Wisconsin

SURVEYOR'S CERTIFICATE

I, James D. Rein, Registered Land Surveyor No. S-1234, hereby certify that I have surveyed the property shown hereon; that this map represents an accurate survey of said property to the best of my knowledge and belief; that I have performed this survey by order of Sue Anne Marciniak, Gregory Realty; and that I have complied with the requirements of Wisconsin Administrative Code A-E 7.

WILDERNESS SURVEYING, INC.

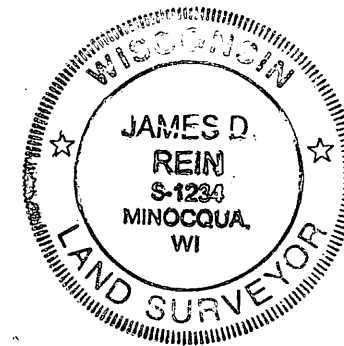

[Signature]
 Registered Land Surveyor No. S-1234
 Dated this 11th day of November, 2013

NOTE: Field survey was conducted August 15, 2013

WILDERNESS SURVEYING, INC.

Post Office Box 1111 - 8793 Earls Court
 Minocqua, Wisconsin 54548-1111

Telephone (715) 356-5100 - www.wildernesssurveying.com

Map Number: 13-107

File Number: 8-31-3911

Drafted by: C. Winkler

Revisions:

A 2830

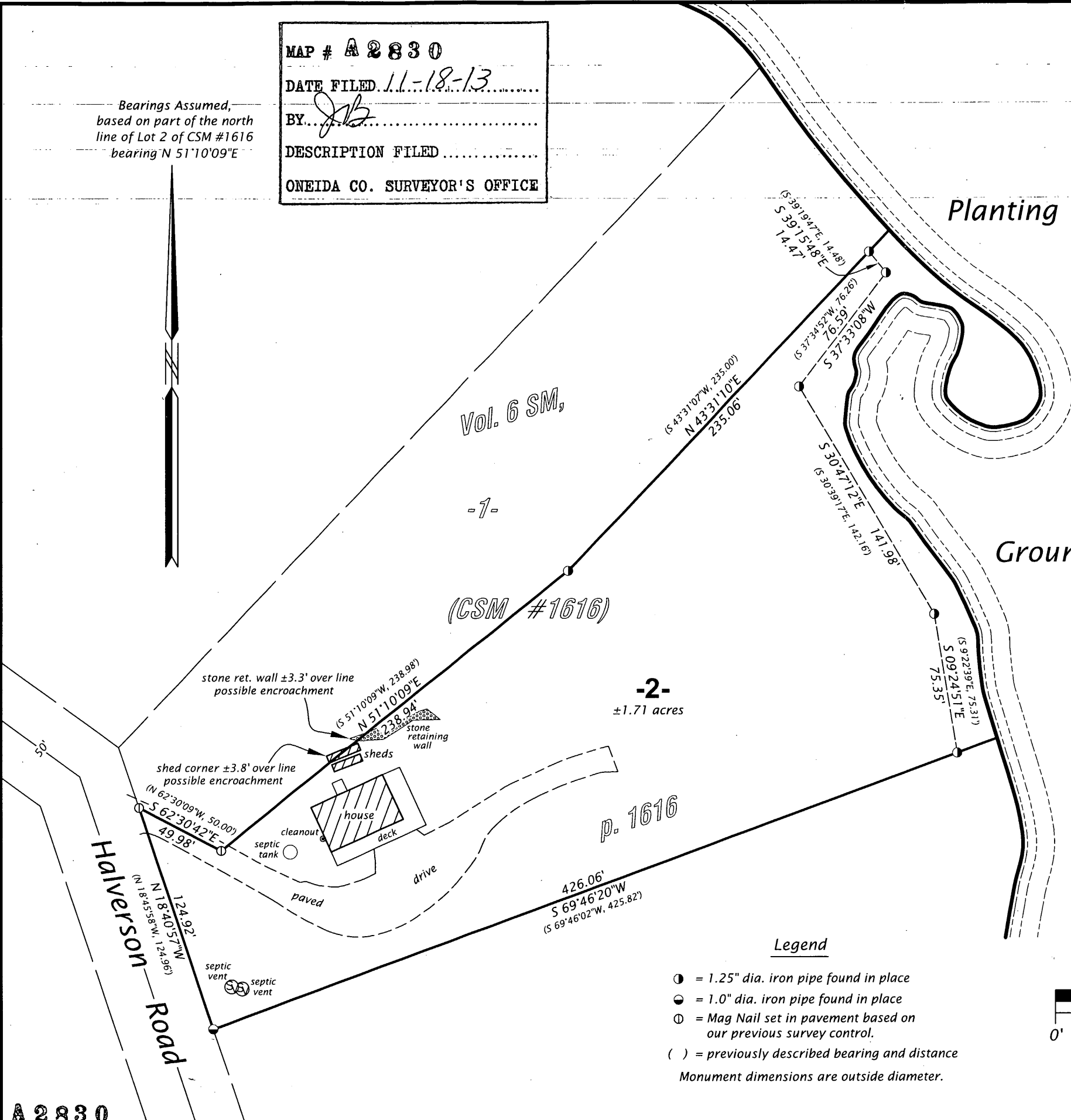

Planting

Ground

Lake

Vol. 6 SM,

(CSM #1616)

p. 1616

-2-
 ±1.71 acres

Legend

- = 1.25" dia. iron pipe found in place
 - = 1.0" dia. iron pipe found in place
 - ⊙ = Mag Nail set in pavement based on our previous survey control.
 - () = previously described bearing and distance
- Monument dimensions are outside diameter.

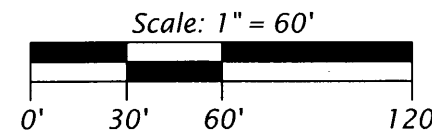

Bearings Assumed,
 based on part of the north
 line of Lot 2 of CSM #1616
 bearing N 51°10'09"E

A 2830