

BEARING BASIS OF RECORD

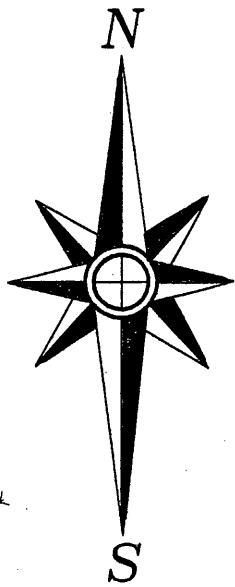

**-Survey Certificate and Waiver-**

Pursuant to Chapter A-E 7 of the Wisconsin Administrative Code, Eagle Landmark Surveying, Inc. is required to meet certain Minimum Standards for Property Surveys as specified in Sections 7.01 through 7.07 of this code. Our client as named hereon has executed an agreement to exclude certain survey work from these requirements as allowed in Chapter A-E 7.01 (2).

The requirements of Chapter A-E 7 of the Wisconsin Administrative Code's Minimum Standards for Property Surveys which have been waived are listed below:

- [X] Field measurements and angles as described in (A-E 7.06).
- [X] Legal description prepared for this property (A-E 7.04).
- [X] Monuments marking all property corners (A-E 7.03 & 7.07).
- [X] Tie to a Public Land Survey System Corner (A-E 7.04).

I hereby certify, that to the best of my knowledge and belief, I have complied with the remaining requirements of Chapter A-E 7 of the Wisconsin Administrative Code, Minimum Standards for Property Surveys.

DATED THIS 17th DAY OF SEPTEMBER, 2013.

*Thomas A. Boettcher*  
THOMAS A. BOETTCHER, R.L.S. 1763.

# Part of Block A of the Plat of Flambeau Heights

Located In  
**Gov't. Lot 1, Section 5**  
**T 39 N, R 5 E**  
Town of Minocqua  
Oneida County, Wisconsin

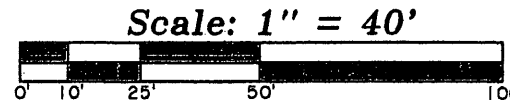

**-Legend-**

- ⊖ 1-1/2" IRON PIPE FOUND IN PLACE
- 1" IRON PIPE FOUND IN PLACE
- 1" IRON PIPE SET
- △ COMPUTED ANGLE POINT
- ( ) BEARING & DISTANCE OF RECORD

MAP # **A 2831**  
 DATE FILED *11-25-13*  
 BY *JB*  
 DESCRIPTION FILED  
 ONEIDA CO. SURVEYOR'S OFFICE

**Block A**  
Valerian F. Prajka Trust  
Ruth M. Prajka Trust

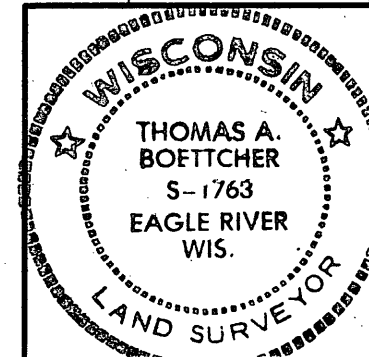
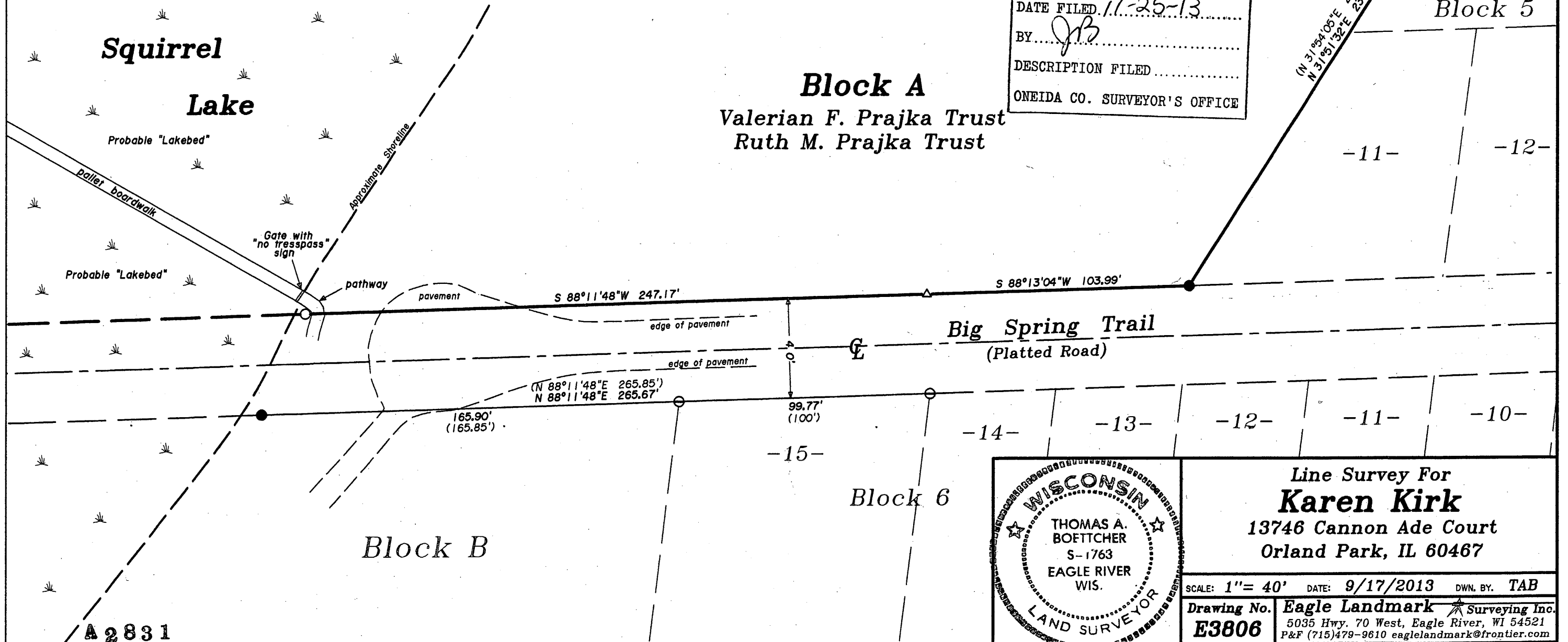

Line Survey For  
**Karen Kirk**  
13746 Cannon Ade Court  
Orland Park, IL 60467

SCALE: 1"= 40' DATE: 9/17/2013 DWN. BY: TAB

Drawing No. **E3806** Eagle Landmark Surveying Inc.  
5035 Hwy. 70 West, Eagle River, WI 54521  
P&F (715)479-9610 eaglelandmark@frontier.com