

A 2833 N

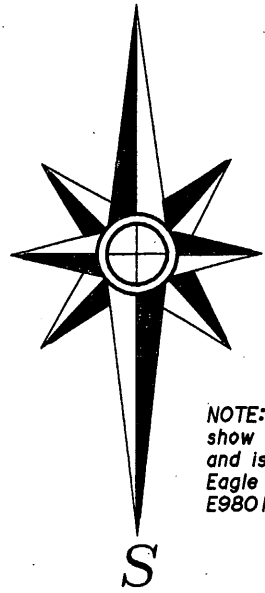

NOTE: This map does not show current site conditions and is a revision of previous Eagle Landmark Survey No. E9801.

Being a Part of
Lot 33 of Big Stone Plat
located in
Gov't. Lot 4, Section 2
T 38 N, R 11 E
Town of Three Lakes
Oneida County, Wisconsin

Scale: 1" = 100'

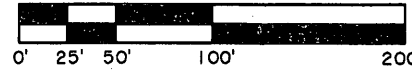

MAP # **A 2833**
DATE FILED 11-25-13
BY JB
DESCRIPTION FILED
ONEIDA CO. SURVEYOR'S OFFICE

Big Stone Lake

-Lot 32-

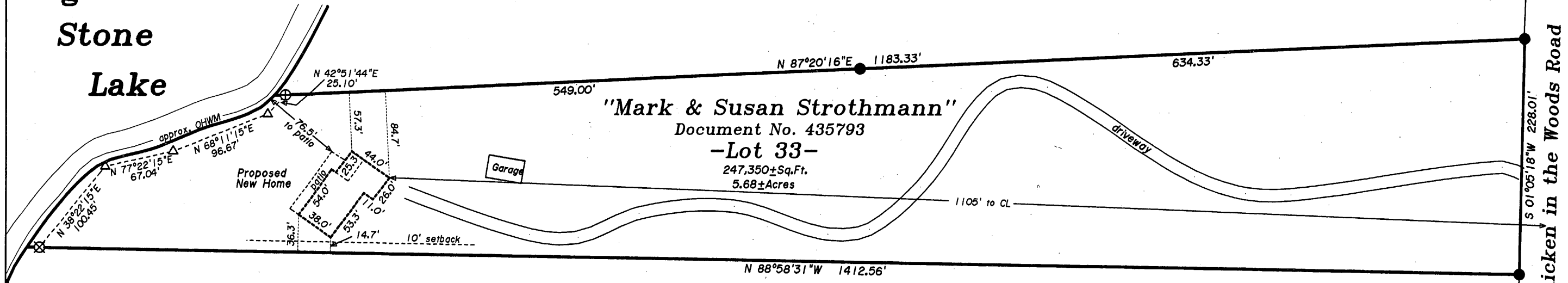

NOTE: Setbacks are measured to the side wall of the building.

-Lot 34-

-Legend-

- ⊕ 1-1/4" IRON PIPE FOUND IN PLACE
- 1" IRON PIPE FOUND IN PLACE
- ⊗ 3/4" IRON PIPE FOUND IN PLACE
- △ COMPUTED POSITION
- () BEARING AND DISTANCE OF RECORD

A 2833

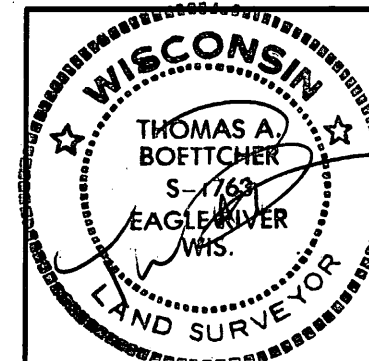

Site Plan For
Wisconsin Log Homes
2390 Pamperin Road
Green Bay, WI 54313

SCALE: 1" = 100' DATE: 9/6/2013 DWN. BY. TAB

Drawing No. **E3817** Eagle Landmark Surveying Inc.
5035 Hwy. 70 West, Eagle River, WI 54521
P&F (715)479-9610 eaglelandmark@frontier.com