

Unit 28 and Part of Units 27 and 29
Lake Terrace Estates
a Condominium
 Being a Part of
Gov't. Lot 3, Section 8
T 38 N, R 11 E
 Town of Three Lakes
 Oneida County, Wisconsin

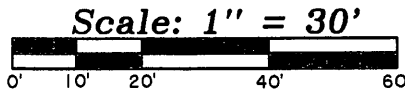
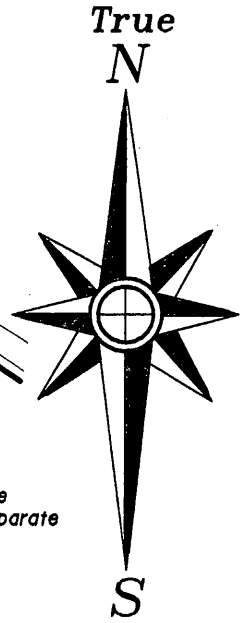

NOTE: Legal descriptions are provided on separate sheets.

-Surveyor's Certificate-

"I HEREBY CERTIFY, THAT I HAVE SURVEYED AND MAPPED THE LANDS SHOWN HEREON AND THAT, TO THE BEST OF MY KNOWLEDGE AND BELIEF, THIS SURVEY AND MAP IS A TRUE AND CORRECT REPRESENTATION THEREOF, AND THAT I HAVE COMPLIED WITH THE APPLICABLE REQUIREMENTS OF CHAPTER A-E 7 OF THE WISCONSIN ADMINISTRATIVE CODE'S MINIMUM STANDARDS FOR PROPERTY SURVEYS."

DATED THIS 4th DAY OF OCTOBER, 2013.

THOMAS A. BOETTCHER, R.L.S. 1763

-Legend-

- G.L.O. BRASS CAPPED IRON PIPE IN PLACE
- 1" IRON PIPE IN PLACE.
- 1" IRON PIPE SET
- () BEARING & DISTANCE OF RECORD

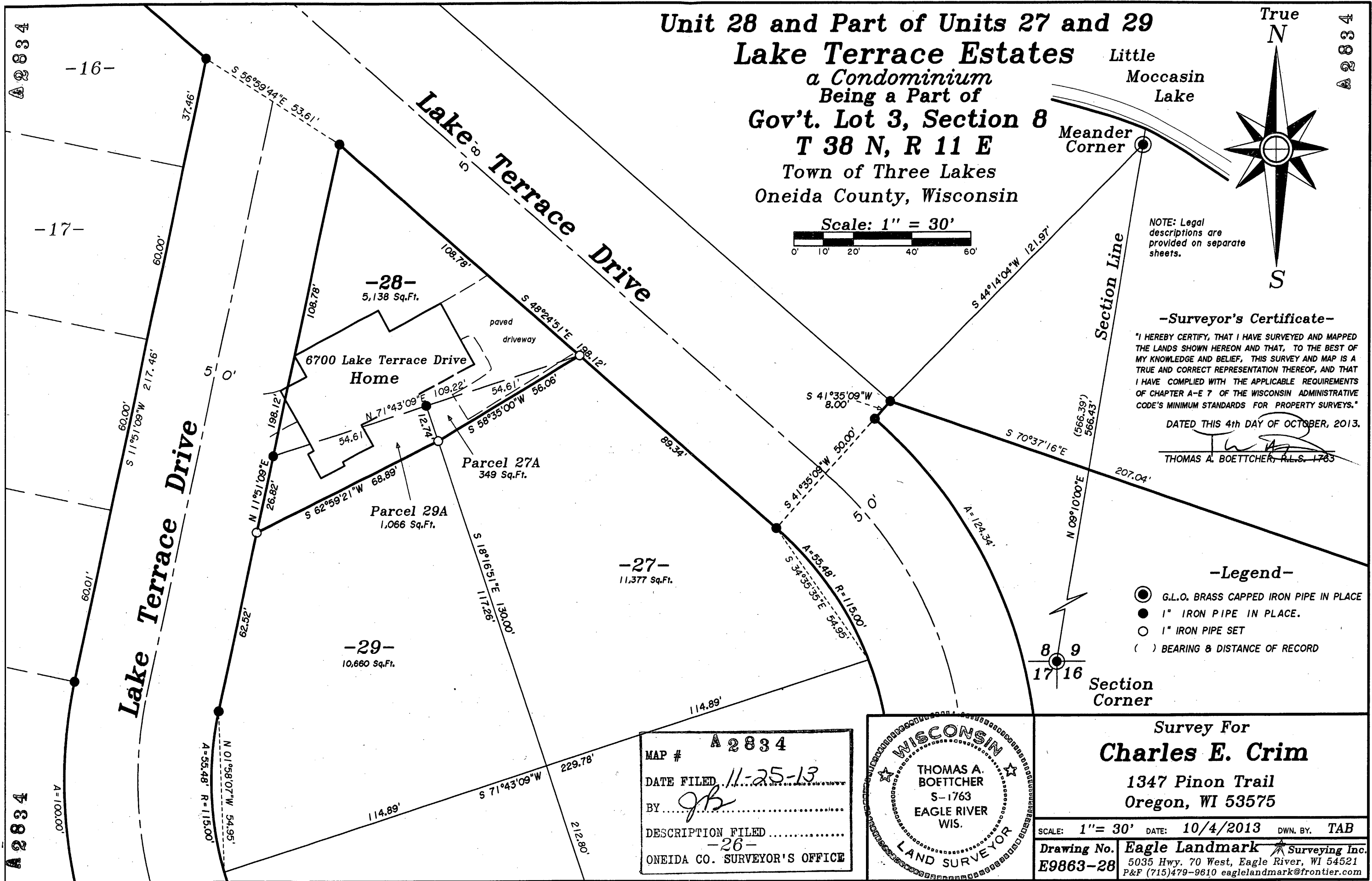

MAP # **A 2834**
 DATE FILED **11-25-13**
 BY **JB**
 DESCRIPTION FILED
-26-
 ONEIDA CO. SURVEYOR'S OFFICE

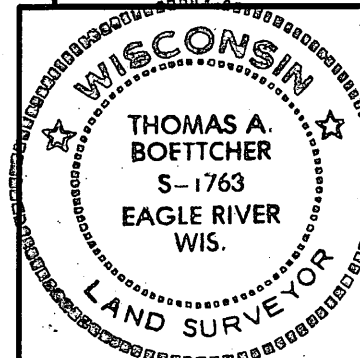

Survey For
Charles E. Crim
 1347 Pinon Trail
 Oregon, WI 53575

SCALE: 1" = 30' DATE: 10/4/2013 DWN. BY: TAB

Drawing No. **E9863-28** Eagle Landmark Surveying Inc.
 5035 Hwy. 70 West, Eagle River, WI 54521
 P&F (715)479-9610 eaglelandmark@frontier.com