

Lot 2 of Certified Survey Map No. 84

Locatdd in The
NE1/4-NW1/4, Section 14
T 39 N, R 9 E

Town of Sugar Camp
Oneida County, Wisconsin

Scale: 1" = 40'

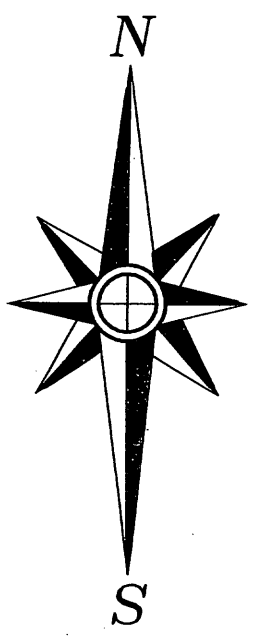

BEARINGS ARE BASED ON THE
RECORD BEARING FOR THE
EAST LINE OF THE
NE1/4-NW1/4 WITH A RECORD
BEARING OF S 1°58'W FROM
CERTIFIED SURVEY MAP VOLUME
1, PAGE 84.

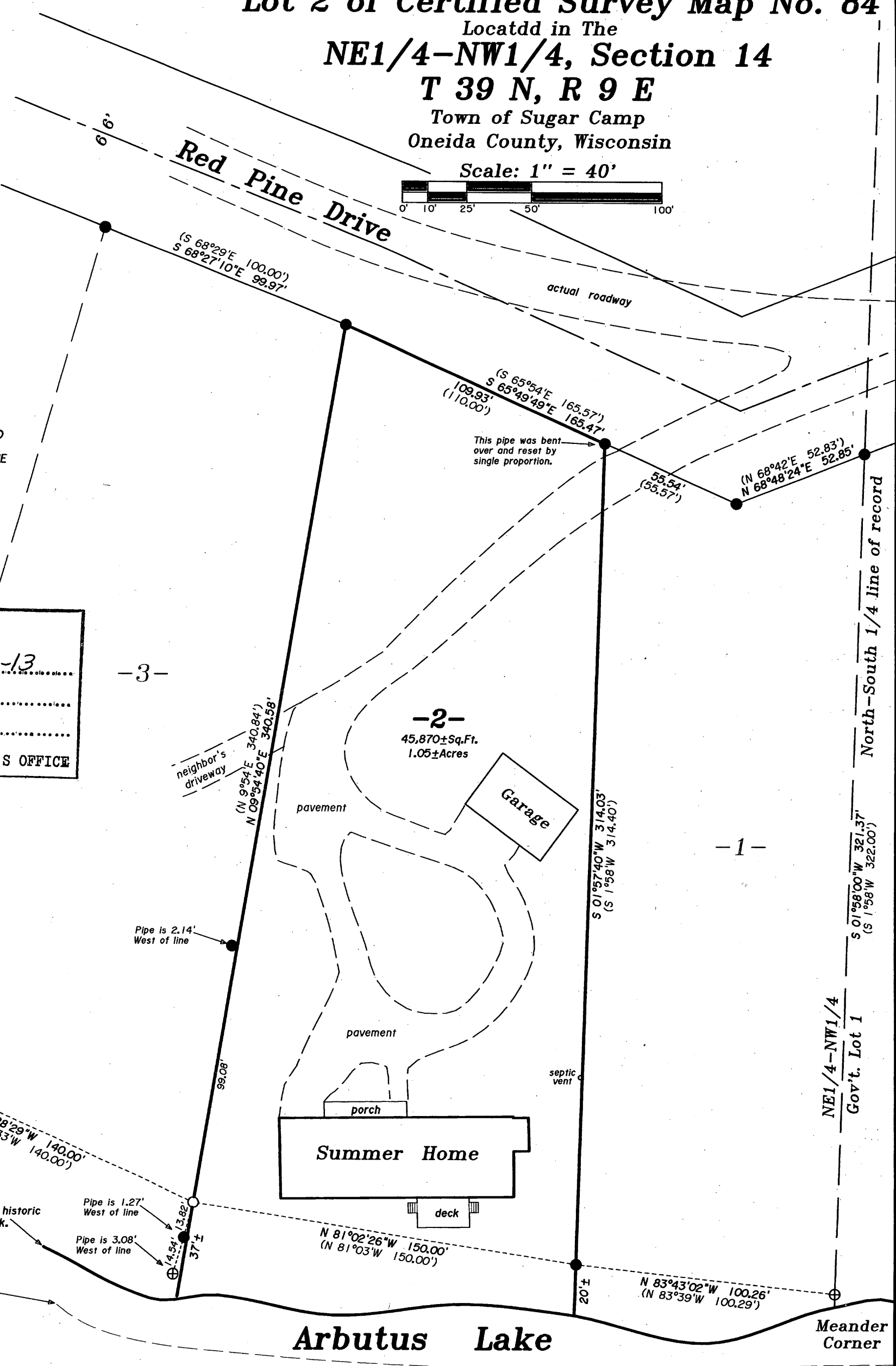

MAP # **A 2837**
DATE FILED 11-25-13
BY JB
DESCRIPTION FILED
ONEIDA CO. SURVEYOR'S OFFICE

- Legend-**
- ⊕ 1-1/4" IRON PIPE FOUND IN PLACE
 - 1" IRON PIPE FOUND IN PLACE
 - 1" IRON PIPE SET
 - () BEARING & DISTANCE OF RECORD

-Surveyor's Certificate-

"I HEREBY CERTIFY, THAT I HAVE SURVEYED AND MAPPED THE LANDS SHOWN HEREON AND THAT, TO THE BEST OF MY KNOWLEDGE AND BELIEF, THIS SURVEY AND MAP IS A TRUE AND CORRECT REPRESENTATION THEREOF, AND THAT I HAVE COMPLIED WITH THE APPLICABLE REQUIREMENTS OF CHAPTER A-E 7 OF THE WISCONSIN ADMINISTRATIVE CODE'S MINIMUM STANDARDS FOR PROPERTY SURVEYS."

DATED THIS 14th DAY OF NOVEMBER, 2013

Thomas A. Boettcher
THOMAS A. BOETTCHER, R.L.S. 1763

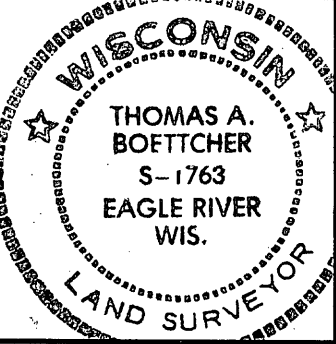

Survey For
Richard & Wilma Frisque
4199 Red Pine Lane
Eagle River, WI 54521

SCALE: 1" = 40' DATE: 11/14/2013 DWN. BY: TAB
Drawing No. **E3828** Eagle Landmark Surveying Inc.
5035 Hwy. 70 West, Eagle River, WI 54521
P&F (715)479-9610 eaglelandmark@frontier.com