

A 2839

A 2839

Bearing Basis
of Record

Bearings are based
on the South line
of Lot 1 of
Certified Survey
#962 having a
bearing of
S 88°15'26"E.

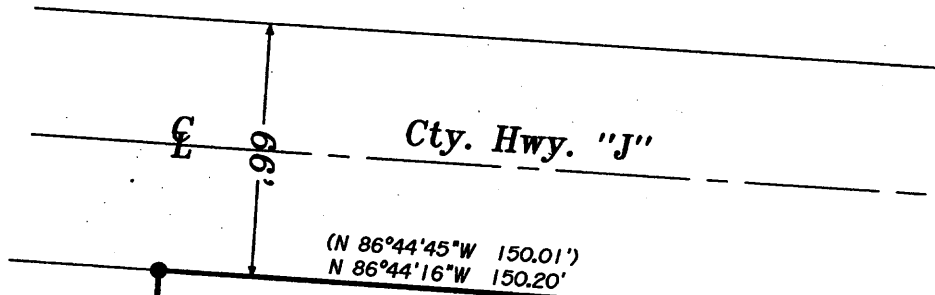
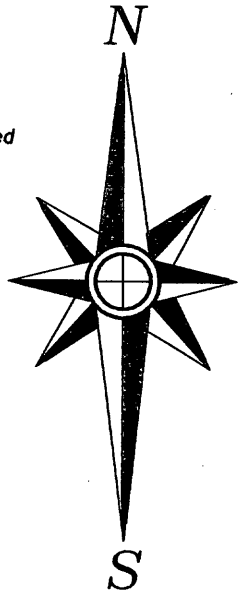

(N 86°44'45"W 150.01')
(N 86°44'16"W 150.20')

Iron pipe was bent and
buried so a new pipe was
set at the calculated position.

NOTE: No improvements
were located.

Lot 1
Certified Survey No. 962
Being a Part of the
Northwest 1/4
Section 3, T 39 N, R 8 E
Town of Newbold
Oneida County, Wisconsin

Scale: 1" = 50'

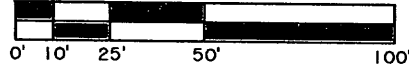

- 1 -

71172 Sq. Ft.
1.63 Acres

6383 Cty. Hwy. "J"
Document #550158

(S 02°30'00"W 476.15')
(S 02°28'39"W 476.17')

Line marked 10/2/2013.
(N 02°30'00"E 472.19')

-Surveyor's Certificate-

"I HEREBY CERTIFY, THAT I HAVE SURVEYED AND MAPPED
THE LANDS SHOWN HEREON AND THAT, TO THE BEST OF
MY KNOWLEDGE AND BELIEF, THIS SURVEY AND MAP IS A
TRUE AND CORRECT REPRESENTATION THEREOF, AND THAT
I HAVE COMPLIED WITH THE APPLICABLE REQUIREMENTS
OF CHAPTER A-E 7 OF THE WISCONSIN ADMINISTRATIVE
CODE'S MINIMUM STANDARDS FOR PROPERTY SURVEYS."
DATED THIS 21st DAY OF OCTOBER, 2013.

Michael E. Weber

Michael E. Weber, R.L.S. #2070.

-Legend-

- ONEIDA COUNTY ALUMINUM MONUMENT FOUND IN PLACE
- 1" IRON PIPE FOUND IN PLACE
- 1" IRON PIPE SET
- () BEARING & DISTANCE OF RECORD

W 1/4 (S 88°15'26"E)
(S 88°17'19"E)
199.98'
(200.02')

E-W 1/4 Line

150.01'

Pipe was bent and
reset by single
proportion.

S 88°15'26"E

300.02'

150.01'

By Others

MAP # **A 2839**

DATE FILED *11-25-13*

BY *JB*

DESCRIPTION FILED

ONEIDA CO. SURVEYOR'S OFFICE

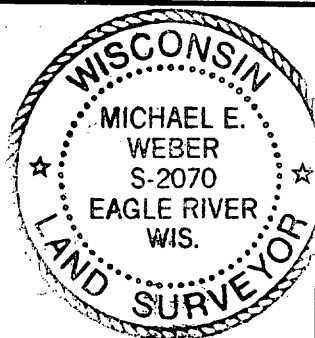

Line Survey for
Colonial House Laundromat
C/O Stanley & Mary Bork
6383 Cty. Hwy. "J"
St. Germain, WI 54558

SCALE: 1" = 50' DATE: 10/21/2013 DWN. BY: MW

Drawing No. **E3827** Eagle Landmark Surveying Inc.
5035 Hwy. 70 West, Eagle River, WI 54521
P&F (715)479-9610 eaglelandmark@frontier.com

A 2839