

RECEIVED & FILED # **A 284**
 Oneida County Surveyor's Office
 Date... **FEB. 10. 1988**
 By... **M.J.H.**
 OCS Area #.....

COUNTY PLAT OF
TIMBER OAKS
 Part of
GOV'T. LOT 6
SECTION 24, T36N, R7E
 Woodboro Township
 Oneida County, Wisconsin

RESTRICTION
 Outlet 1 shall be used for road and utility purposes only and the erection of buildings for human habitation and the installation of soil absorption systems for septic tank effluent disposal shall be prohibited thereon.

LEGEND
 ● = 2" dia. iron pipe with a 2 1/2" dia. brass cap (U.S.G.L.O., 1942) found in place.
 ○ = iron pipe set, 3/4" in dia. and 24" long, weighing 1.13 pounds per linear foot.
 ○ = iron pipe set, 3/4" in dia. and 30" long, weighing 1.13 pounds per linear foot.
 ▭ = Existing building.

SCALE 1" = 100'
 0' 50' 100' 200'

LOCATION SKETCH
 SECTION 24, T36N, R7E
 Woodboro Township
 Oneida County, Wisconsin

SCALE 1" = 1000'
 0' 500' 1000' 2000'

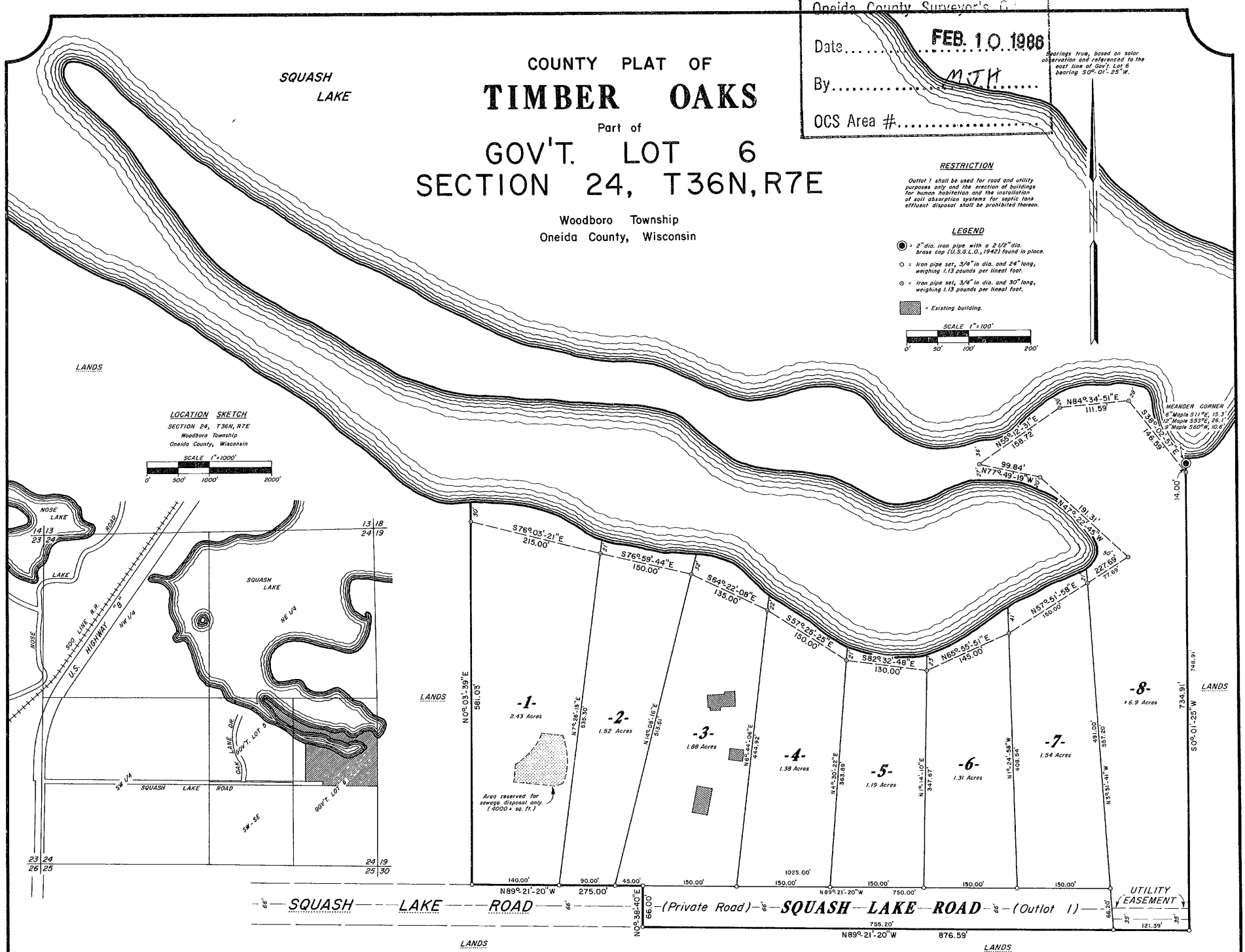

OWNER'S CERTIFICATE OF DEDICATION

As owner, I hereby certify that I have caused the land described on this County Plat to be surveyed, divided, mapped and dedicated as represented on this County Plat. I also certify that this County Plat is required by Ch. 9.119(C) of the Oneida County Zoning and Shorelands Protection Ordinance to be submitted to the Town Board, Town of Woodboro and to the Oneida County Planning and Zoning Administrator for approval or objection.

WITNESS the hand and seal of said owner this ___ day of _____, 1978.

In Presence Of: _____ (seal)
 Edward J. Adamski

State of Wisconsin)
 County of Oneida) ss

Personally came before me this ___ day of _____, 1978, the above named Edward J. Adamski, to me known to be the person who executed the foregoing instrument and acknowledged the same.

Notary Public
 County of Oneida
 State of Wisconsin

By commission _____

SURVEYOR'S CERTIFICATE

I, Jerome N. Kraemer, Registered Land Surveyor, hereby certify that in full compliance with the provisions of the Oneida County Zoning Ordinance and Subdivision Control Ordinance and the subdivision regulations of the Town of Woodboro, and under the direction of Edward J. Adamski, owner of said land, I have surveyed, divided and mapped TIMBER OAKS, that such County Plat correctly represents all exterior boundaries and the subdivision of the land surveyed.

Being a parcel of land in Government Lot 6, Section 24, T36N, R7E, Woodboro Township, Oneida County, Wisconsin, more particularly described as follows:

Beginning at the northeast corner of Government Lot 6, a meander corner, marked by a brass capped iron pipe near the southerly shore of Squash Lake; thence S0°-01'-25"W, 14.00 feet along the east line of Government Lot 6 to an iron pipe; thence continuing along the east line of Government Lot 6, S0°-01'-25"W, 734.91 feet to an iron pipe; thence N89°-21'-20"W, 376.59 feet to an iron pipe; thence N7°-38'-40"E, 66.00 feet to an iron pipe; thence N89°-21'-20"W, 275.00 feet to an iron pipe; thence N0°-03'-39"E, 581.03 feet to an iron pipe near the southerly shore of Squash Lake; thence meandering along the lake the following courses and distances: S76°-03'-21"E, 215.00 feet; S76°-59'-44"E, 150.00 feet; S64°-22'-08"E, 135.00 feet; S57°-25'-25"E, 150.00 feet; S82°-32'-48"E, 130.00 feet; N65°-55'-51"E, 145.00 feet; N57°-51'-58"E, 227.69 feet; N47°-22'-45"W, 191.31 feet; N77°-49'-19"W, 99.84 feet; N55°-12'-31"E, 158.72 feet; N84°-34'-51"E, 111.59 feet and S38°-02'-57"E, 146.59 feet to a previously mentioned iron pipe on the east line of Government Lot 6; thence N0°-01'-25"E, 14.00 feet along the east line of Government Lot 6 to the place of beginning.

Including also all lands lying between the meander lines and the shore of Squash Lake.

WITNESS SURVEYING, INC.

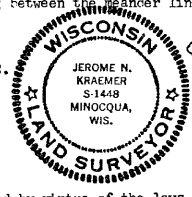

Jerome N. Kraemer
 JEROME N. KRAEMER
 Registered Land Surveyor
 No. S-1448

Dated at Minocqua, Wisconsin
 this 29 day of August, 1978

TOWN BOARD RESOLUTION

Resolved, that the County Plat of TIMBER OAKS in the Town of Woodboro, Edward J. Adamski, owner, is hereby approved by the Town Board.

 Town Chairman

I hereby certify that the foregoing is a copy of a resolution adopted by the Town Board of the Town of Woodboro.

 Town Clerk

CERTIFICATE OF TOWN TREASURER

State of Wisconsin) ss
 County of Oneida)

I, _____, being the duly elected, qualified and acting Town Treasurer of the Town of Woodboro, do hereby certify that in accordance with the records in my office, there are no unpaid taxes or unpaid special assessments as of _____, 1978, or any of the land included in the County Plat of Timber Oaks.

 Town Treasurer

COUNTY TREASURER CERTIFICATE

State of Wisconsin) ss
 County of Oneida)

I, _____, being the duly elected, qualified and acting Treasurer of the County of Oneida do hereby certify that the records at my office show no uncollected tax sales and no unpaid taxes or special assessments as of _____ affecting the lands included in the County Plat of Timber Oaks.

 County Treasurer

COUNTY PLANNING AND ZONING COMMISSION RESOLUTION

Resolved, that the County Plat of TIMBER OAKS in the Town of Woodboro, in the County of Oneida, Edward J. Adamski, owner, is hereby approved by the Oneida County Planning and Zoning Committee.

 John H. Vanney
 Zoning Administrator

RECEIVED & FILED # **B4066**
 Oneida County Surveyor's Office
 Date... **19 Oct '78**
 By... **D. M. W. Wiat**
 OCS Area # **9-24-36-7**

A 284