

Oneida County Grid bearings
referenced to the east line of
Section 15 bearing N00°56'07"E

MAP # A 2841
DATE FILED 12/31/13
BY *JMB*
DESCRIPTION FILED
ONEIDA CO. SURVEYOR'S OFFICE

A 2841

2" brass capped
iron pipe found

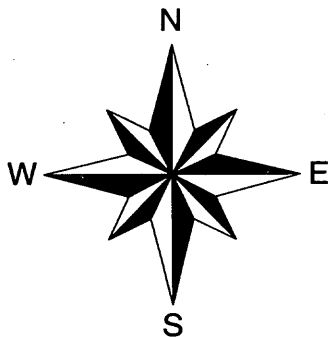
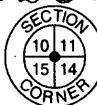

- ⊗ 1" dia. iron pipe found
- 2 1/2" dia. iron pipe found
- () Bearing or distance of record

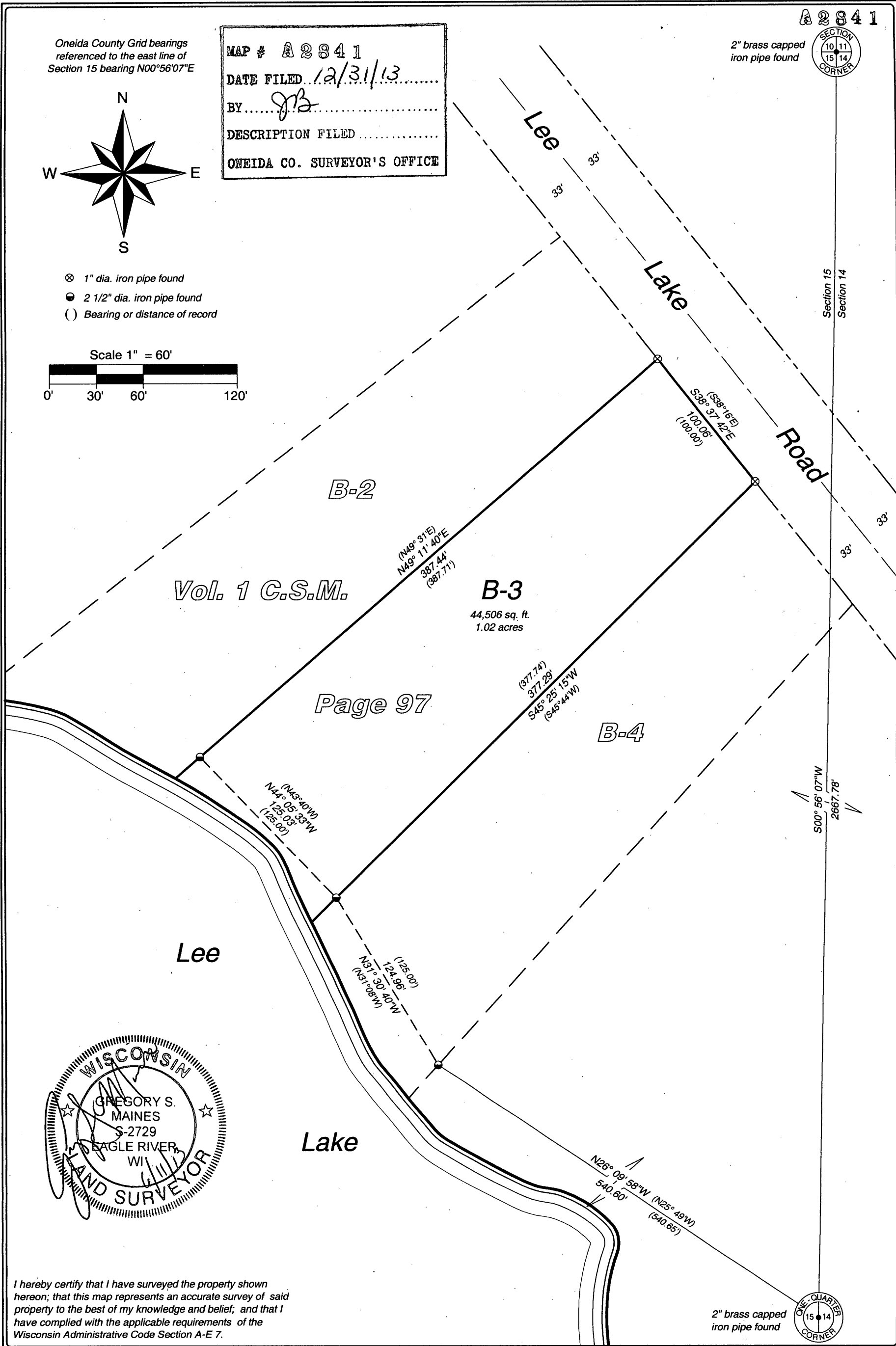
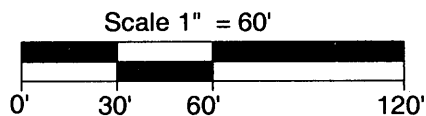

I hereby certify that I have surveyed the property shown hereon; that this map represents an accurate survey of said property to the best of my knowledge and belief; and that I have complied with the applicable requirements of the Wisconsin Administrative Code Section A-E 7.



5230 Highway 70 West
Eagle River, WI 54521
Phone 715.479.2570

8612 Highway 51 North
Minocqua, WI 54548
Phone 715.356.9485
mainesandassociates.com

Lot B-3 of Volume 1 of Certified Survey Maps, page 97
Being a part of the
SE 1/4 of the NE 1/4
Section 15, T 38 N, R 6 E
Town of Hazelhurst
Oneida County, Wisconsin

CLIENT:
James Cape
629 Greendale Road
Sheboygan, WI 53081

A 2841

SCALE: 1" = 60'
JOB #: 2013030
DRAWN BY: JWD
DATE: 06/11/2013
SHEET 1 OF 1