

A 2842

A 2842

YAWKEY  
LAKE

**LOT 6**  
of the recorded plat of  
**YAWKEY HEIGHTS**  
recorded in Vol. 13 of Plats at Pg. 126  
located in part of  
**Government Lot 1**  
**Section 22, T38N, R6E**  
Hazelhurst Township  
Oneida County, Wisconsin

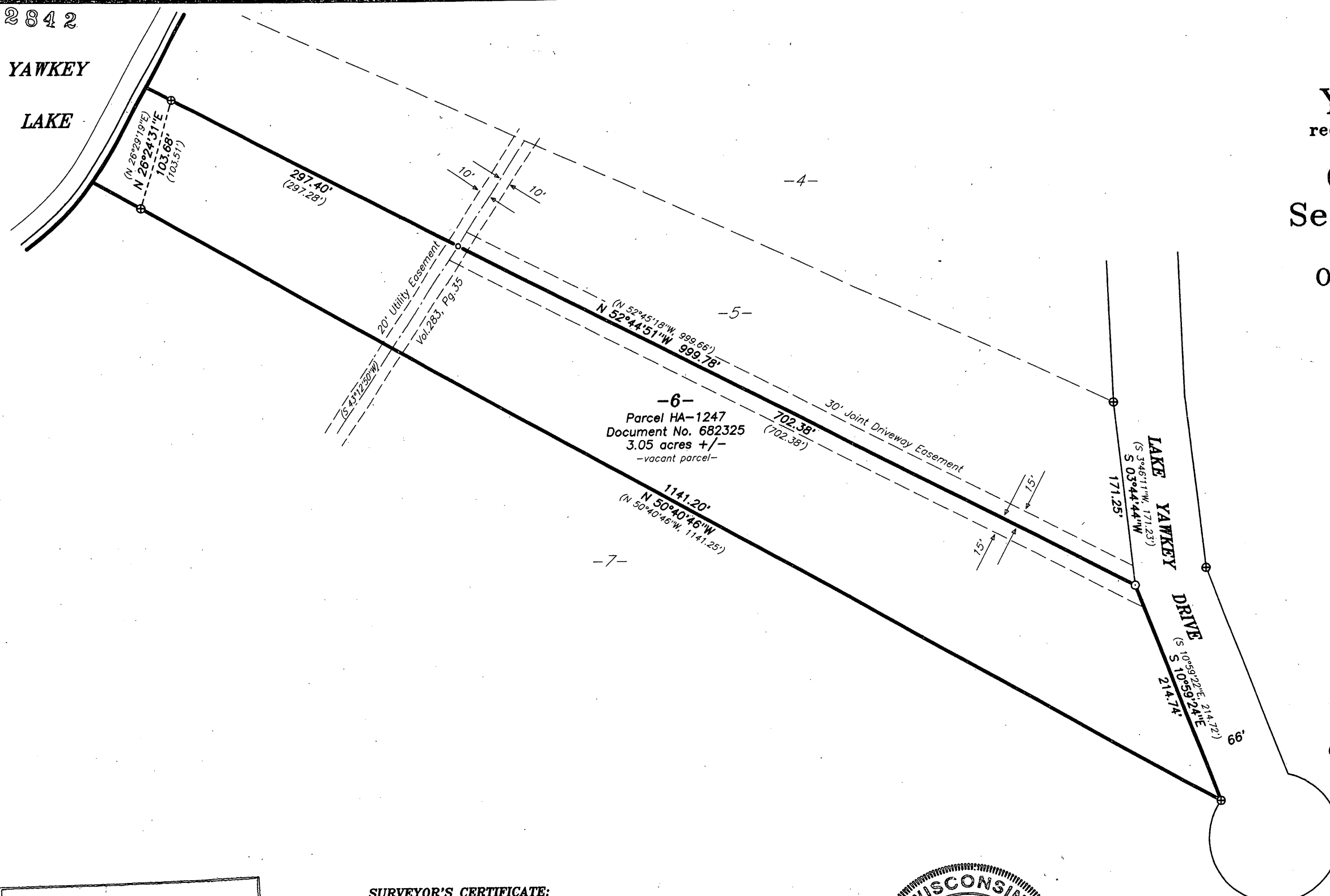

**RECORD BEARINGS ASSUMED:**  
referenced to the southwesterly line of  
Lot 6 per the recorded thereof which bears  
N 50°40'46"W

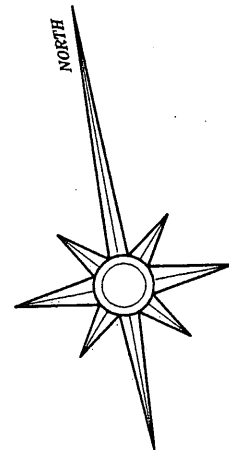

- LEGEND:**
- 1" diameter iron pipe set
  - ⊕ 1" diameter iron pipe found in place
  - computed position per the plat thereof
  - ( ) bearing and/or distance of record

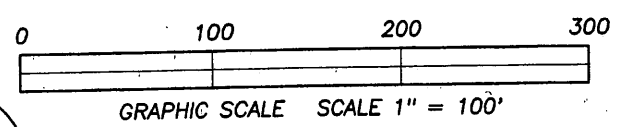

MAP # A 2842  
DATE FILED 12/31/13  
BY JB  
DESCRIPTION FILED  
ONEIDA CO. SURVEYOR'S OFFICE

**SURVEYOR'S CERTIFICATE:**  
I, David A. Konopacky, hereby certify that I have surveyed the parcel of land shown hereon; that this map represents an accurate survey of said lands to the best of my knowledge and belief; and that I have complied with the applicable requirements of the Wisconsin Administrative Code Section A-E 7.

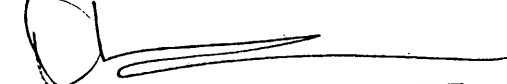
  
David A. Konopacky  
Registered Land Surveyor No. 2566  
Date 9-19-13



Jill Thelen  
12940 W. Burleigh Road  
Brookfield, WI 53005

Map Scale: 1" = 100' Date: 09/19/13 Drafted by: DAK  
Project No. 5238 NORTHWOODS SURVEYING  
P.O. BOX 1002, LAND O'LAKES, WISCONSIN 54540

A 2842