

# 20 FOOT WIDE WATER & SEWER EASEMENT

BEING LOCATED BETWEEN LOTS 13 & 14 OF THE PLAT OF TIMBER HEIGHTS, AS LOCATED IN THE NW 1/4 OF THE NW 1/4, & ALSO CROSSING THE SW 1/4 OF THE NW 1/4, ALL BEING IN SEC. 4, T. 36 N., R. 9 E., CITY OF RHINELANDER, ONEIDA COUNTY, WI.

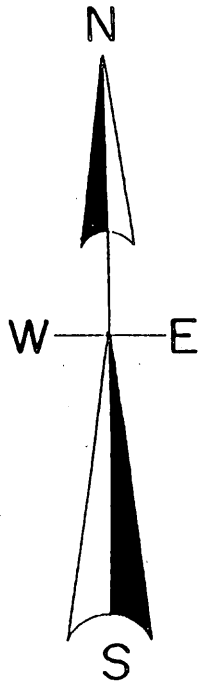
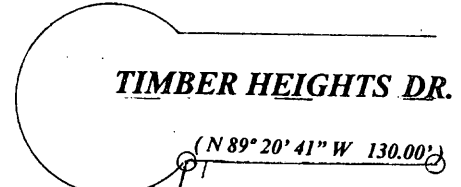

North is referenced to the North line Lot 13 Of the Plat of Timber Heights being a recorded Bearing of N 89° 20' 41" W.

## SCALE

1" = 100'



## LEGEND

⊙ SUBDIVISIONAL MONUMENT FOUND

○ FOUND 1" IRON PIPE

● SET SURVEYOR'S SPIKE

(0.0') BEARING & DISTANCE OF RECORD

I, Todd Loftus, Registered Land Surveyor, hereby certify that I have surveyed the lines shown hereon. That this map represents an accurate survey of said lines to the best of my knowledge & belief. That I have performed this survey by Order of Fred Hoerchler and that I have complied With the applicable requirements of the Wisconsin Administrative Code A.E. 7.

W 1/4 COR.  
County Mon.

N 1/16  
1.5" iron pipe

N 1° 47' 26" E 1348.83'

615.34'

733.49'

centerline 20' wide easement

S 71° 37' 13" W 781.20'

(N 17° 49' 18" E 397.59')  
S 19° 51' 37" W 396.58'

-14-

-13-

NWNW

SWNW

MAP #	<b>A 2845</b>
DATE FILED	1-22-14
BY	<i>JB</i>
DESCRIPTION FILED	.....
ONEIDA CO. SURVEYOR'S OFFICE	

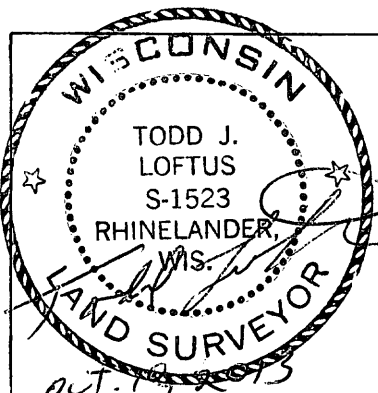

Survey for Fred Hoerchler  
Rhineland, WI.

LOFTUS SURVEYING  
860 BALSAM STREET  
RHINELANDER, WI. 54501  
TEL/FAX 715-369-1142  
HODAG28@HOTMAIL.COM

1813B7