

A 2847

MAP # A 2847

DATE FILED 2-5-14

BY JB

DESCRIPTION FILED

ONEIDA CO. SURVEYOR'S OFFICE

LOCATED IN PART OF THE NW 1/4 OF THE NW 1/4, SECTION 28,  
T37N, R9E, TOWN OF PINE LAKE, ONEIDA COUNTY, WI.

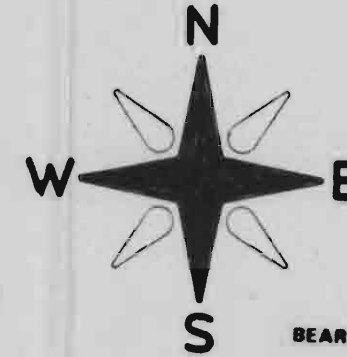

BEARINGS REFERENCED TO THE WEST LINE OF SECTION 28  
ASSUMED TO BEAR N 02°50'04" E



I JON W. BADOW HEREBY CERTIFY THAT I HAVE SURVEYED THIS PARCEL OF LAND UNDER  
THE DIRECTION OF MR. ROD OLSON AND THAT THIS MAP IS A TRUE AND CORRECT  
REPRESENTATION OF THE LANDS SURVEYED TO THE BEST OF MY KNOWLEDGE AND BELIEF;  
THAT I HAVE PROVIDED A DESCRIPTION OF THE PARCEL ON A SEPARATE SHEET,  
AND THAT I HAVE COMPLIED WITH AE-7 OF THE WISCONSIN ADMINISTRATIVE CODE.

*Jon W. Badow*  
JON W. BADOW

12-4-2013  
DATE

LEGEND:

- SET R/R SPIKE
- FOUND 1" IRON PIPE
- ( ) RECORDED AS

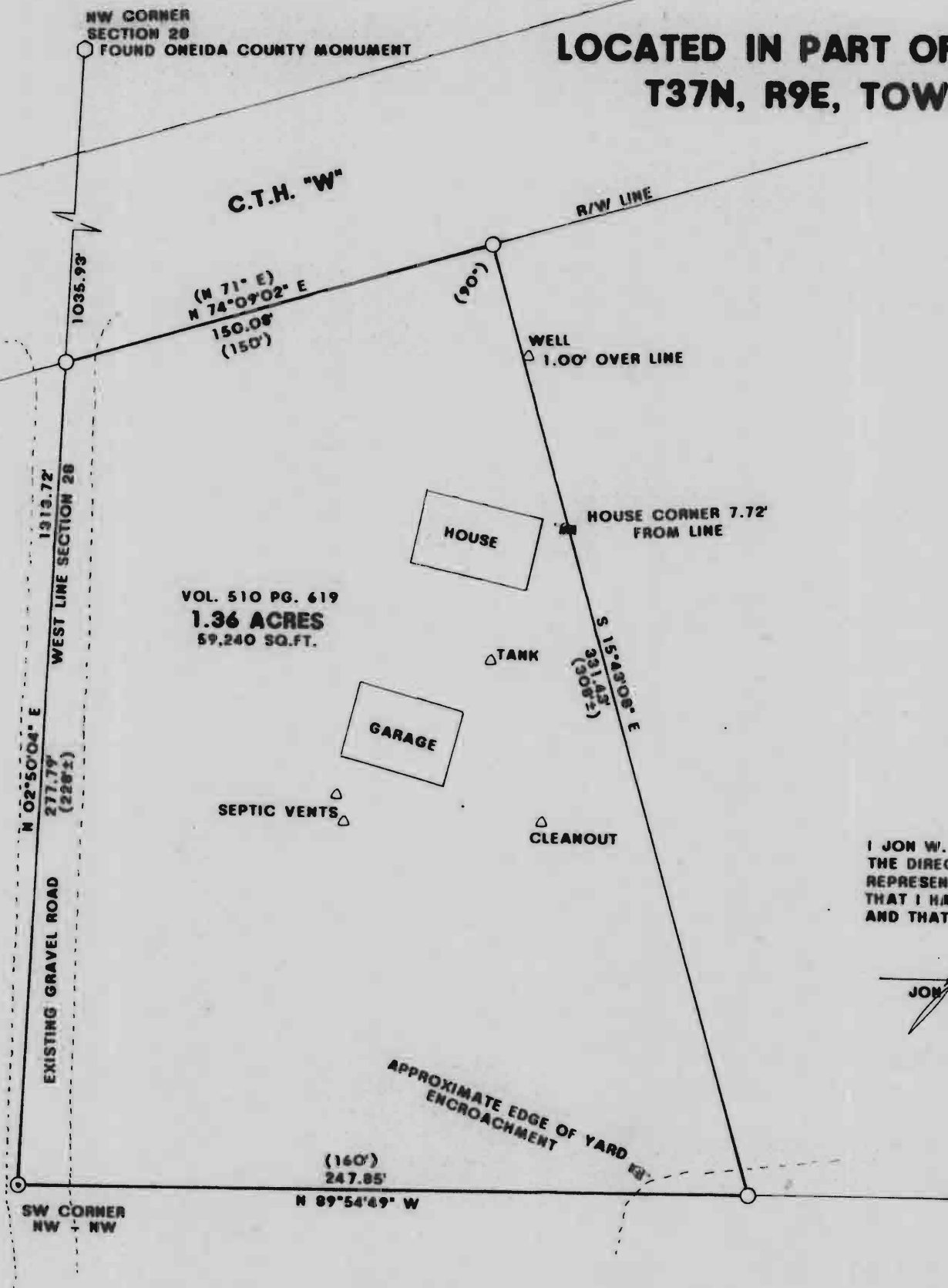

VOL. 510 PG. 619  
1.36 ACRES  
59,240 SQ.FT.

A 2847

SURVEY FOR ROD OLSON		
SCALE: 1" = 50'	APPROVED BY:	DRAWN BY
DATE: 12/3/2013		REVISED
GENISOT & ASSOCIATES, INC. RHINELANDER, WISCONSIN		
		DRAWING NUMBER
A 2847		11314