

MAP # **A2848**
 DATE FILED 2-5-14
 BY JB
 DESCRIPTION FILED
 ONEIDA CO. SURVEYOR'S OFFICE

A2848

**LOT 6 OF BREEZY POINT PLAT,
 LOCATED IN GOV'T. LOT 2, SECTION 33, T36N, R7E,
 TOWN OF WOODBORO, ONEIDA COUNTY, WI.**

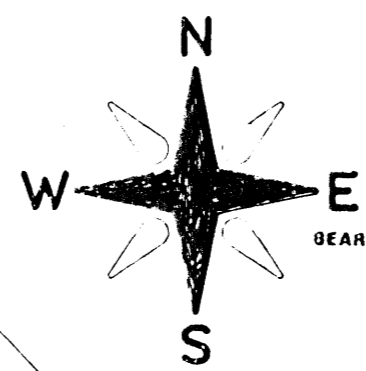
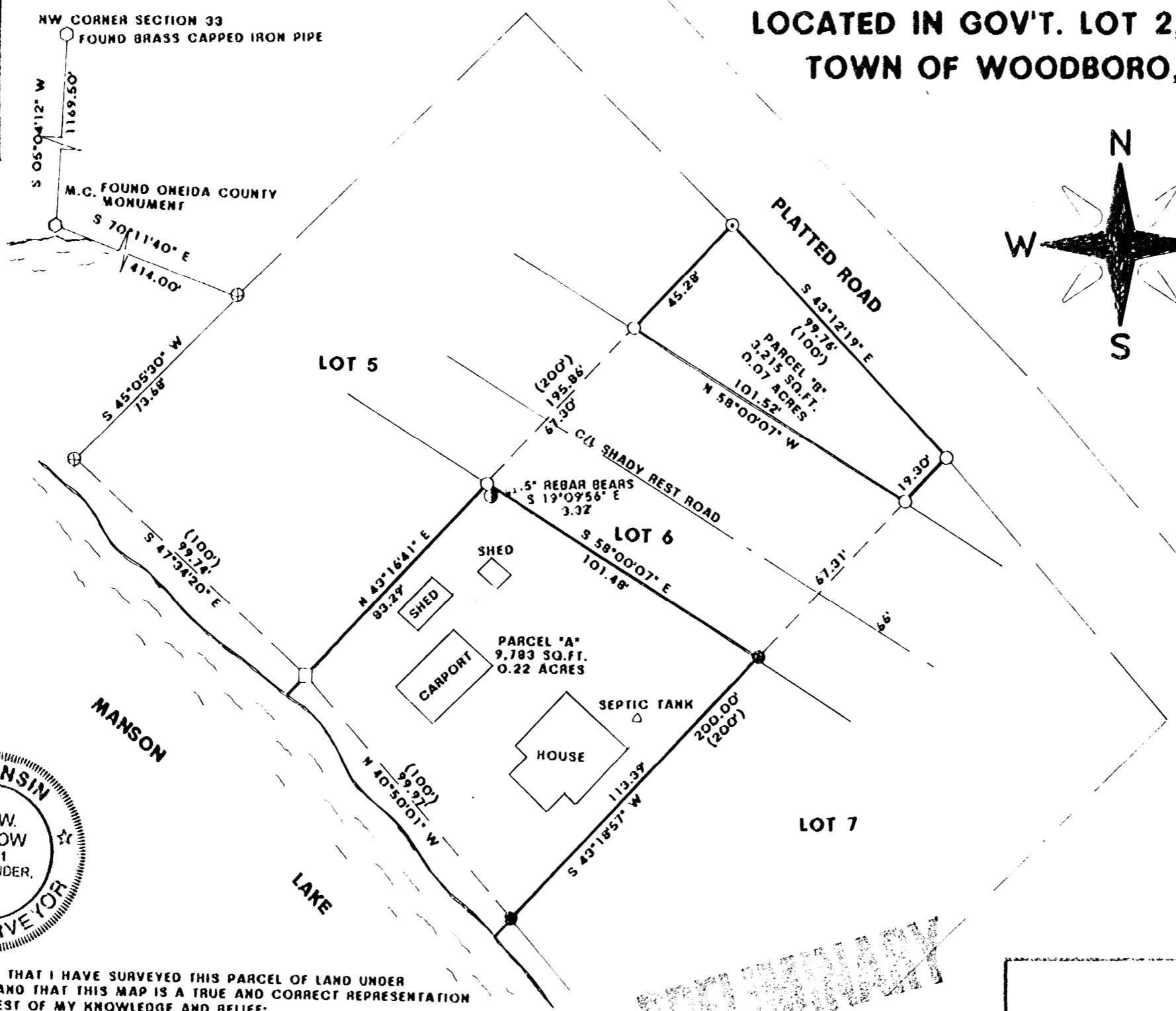

BEARINGS REFERENCED TO THE WEST LINE OF SECTION 33.
 ASSUMED TO BEAR S 05°04'12" W

- LEGEND:**
- ⊙ FOUND STEEL FENCE POST
 - FOUND 6" X 6" CONCRETE MONUMENT
 - FOUND 1" IRON BAR
 - ⊕ FOUND 1 1/2" IRON PIPE
 - SET 1" X 20" IRON PIPE
 - () RECORDED AS
 - ① .5" REBAR FOUND



I JON W. BANDOW HEREBY CERTIFY THAT I HAVE SURVEYED THIS PARCEL OF LAND UNDER THE DIRECTION OF LARRY MAURER AND THAT THIS MAP IS A TRUE AND CORRECT REPRESENTATION OF THE LANDS SURVEYED TO THE BEST OF MY KNOWLEDGE AND BELIEF; THAT I HAVE PROVIDED A DESCRIPTION OF THE PARCEL ON A SEPARATE SHEET, AND THAT I HAVE COMPLIED WITH A-E 7 OF THE WISCONSIN ADMINISTRATIVE CODE.

Jon W. Bandow
 JON W. BANDOW

12-16-13
 DATE

WILLIAMSON

SURVEY FOR LARRY MAURER		
SCALE	APPROVED BY	DRAWN BY
DATE		REVISED
GENISOT & ASSOCIATES, INC. RHINELANDER, WISCONSIN		
A2848		DRAWING NUMBER 11312

A2848