

RECEIVED & FILED # **A285**
 Oneida County Surveyor's Office
 Date... **FEB. 10. 1988**
 By... **M J H**
 OCS Area #.....

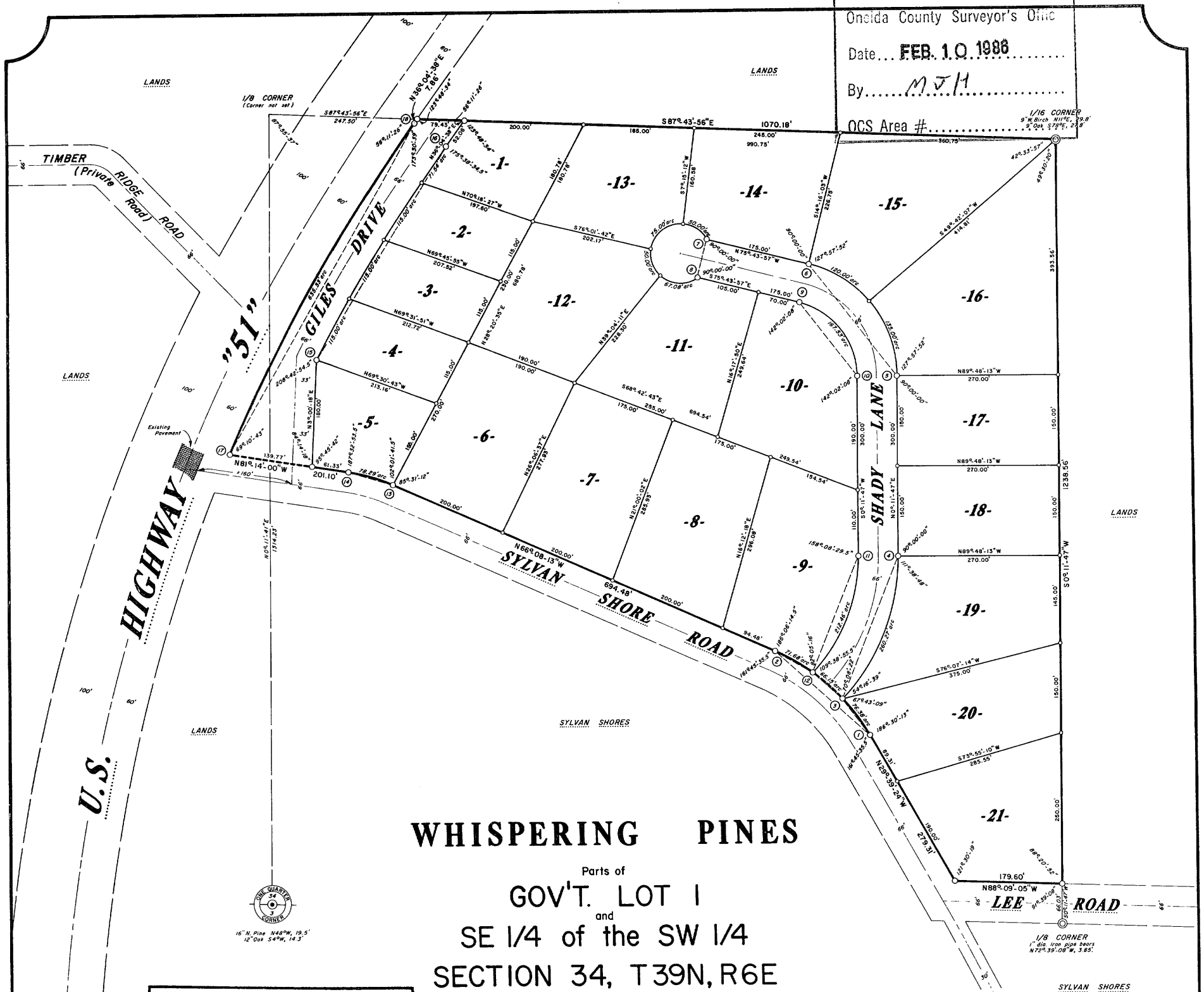

WHISPERING PINES
 Parts of
GOV'T. LOT 1
 and
SE 1/4 of the SW 1/4
SECTION 34, T39N, R6E

Minocqua Township
 Oneida County, Wisconsin

There are no objections to this plot with respect to Secs. 236.15, 236.16, 236.20 and 236.21 (1) of 1953, Wis. Stats., and Hy 33 and H 65 of the Wis. Admin. Code as provided by Sec. 236.12 (6), Wis. Stats.
 Certified this 21st day of August, 1978.
Robert J. Chittenden
 Department of Local Affairs & Development



WILDERNESS SURVEYING, INC.
James D. Rein
 Registered Land Surveyor No. S-1234
 Dated this 22nd day of July, 1978.
 Revised this 25th day of August, 1978.

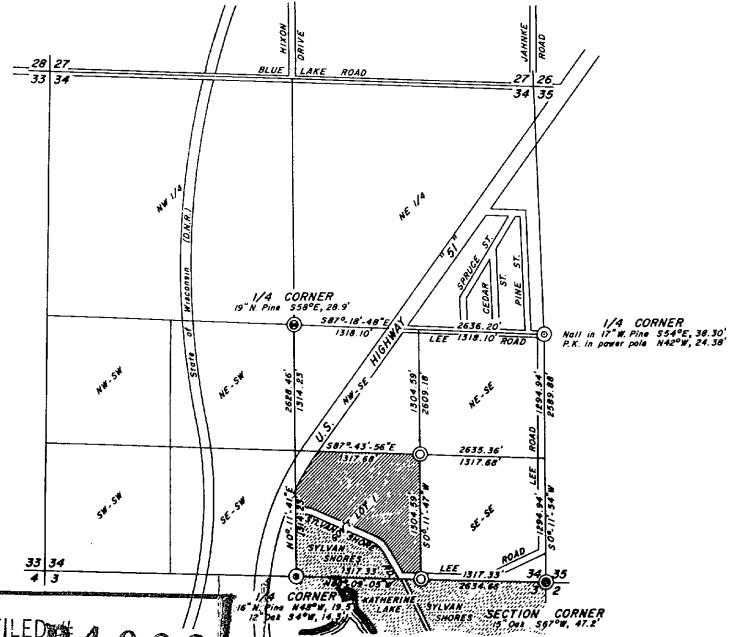
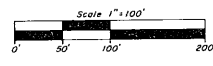
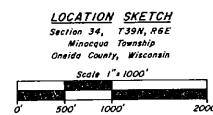

Bearings assumed, referenced to the west line of the SE 1/4 of Section 34 bearing N0°11'41"E.

LEGEND

- = 1 1/4" dia iron pipe found in place
- = 1 1/4" dia well point found in place
- = 1" dia iron pipe found in place
- = 3/4" dia iron pipe found in place
- = iron pipe set, 2" in dia and 30" long, weighing 3.65 pounds per lineal foot.
- = iron pipe set, 3/4" in dia and 24" long, weighing 1.13 pounds per lineal foot.

NOTE: Pipe sizes are nominal inside diameter.

CURVE DATA TABLE

CURVE NUMBER	LOT NUMBER	RADIUS LENGTH	CHORD LENGTH	CHORD BEARING	CENTRAL ANGLE	TANGENT BEARING
1-2	20	336.43'	210.61'	N43°53'48.5"W	165°08'49"	
3-12	Road	336.43'	66.04'	N36°09'37"W	13°00'26"	
12-2	9	336.43'	71.55'	N60°01'58.5"W	120°12'29"	N43°29'21"E
3-4	19	344.45'	254.12'	N24°50'35"E	43°17'16"	
5-6	16	192.42'	236.74'	N37°46'05"W	75°55'44"	
	16	192.42'	132.25'	N79°34'09"W	40°11'52"	
	15	192.42'	118.06'	N37°52'01"W	35°43'56"	
7-8	15	50.00'	66.00'	S14°16'03"W	277°24'00"	N21°01'57"W
	14	50.00'	47.98'	N55°40'49"W	57°17'44"	
	13	50.00'	68.16'	S25°42'00"W	65°56'30"	
	12	50.00'	47.94'	S18°55'11"E	57°17'44"	
	11	50.00'	62.16'	S88°00'00"E	76°51'54"	
9-10	10	126.42'	153.34'	S37°46'05"E	75°55'44"	
11-12	9	244.45'	207.34'	S24°03'12.5"W	43°43'01"	
13-14	5	297.13'	78.06'	N73°41'06.5"W	15°05'47"	
15-16	4	2738.79'	416.14'	N31°43'12.5"E	6°42'31"	N21°01'47"E
	3	2738.79'	114.99'	N30°58'18.5"E	25°24'21"	
	2	2738.79'	114.99'	N31°52'19.5"E	25°24'21"	
	1	2738.79'	71.54'	N35°19'44"E	15°25'48"	
17-18	Road	2804.79'	433.97'	N29°35'17"E	125°58'42"	N23°05'36"E

RECEIVED & FILED # **B4069**
 Oneida County Surveyor's Office
 Date... **1900 28**
 By... **D. M. W. W. W.**
 OCS AREA # **15-34-39-6**

A285