

A 2852

MAP # **A 2852**
 DATE FILED 3-27-14
 BY JB
 DESCRIPTION FILED
 ONEIDA CO. SURVEYOR'S OFFICE

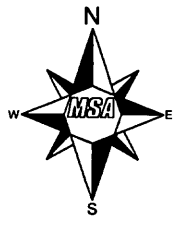

BEARINGS REFERENCED TO THE E. LINE OF SECTION 25, ASSUMED TO BEAR N0°59'27"W AS REFERENCED ON C.S.M. NO. 1210, VOL. 5, PG. 1210

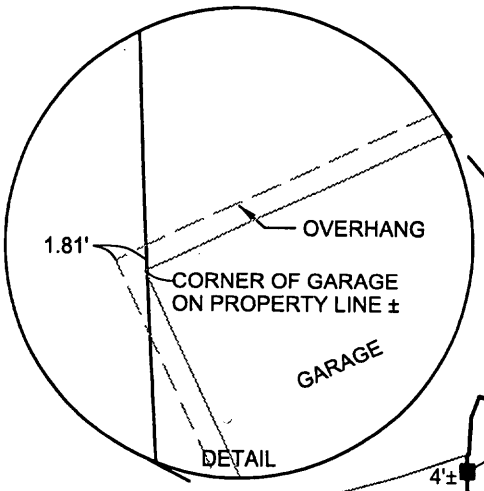
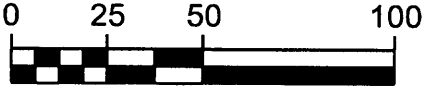

- LEGEND**
- 2" IRON PIPE, FOUND
 - ◆ 3/4" IRON PIPE, FOUND
 - ◆ 1 1/4" IRON PIPE, FOUND
 - ⊙ 1" IRON PIPE, FOUND
 - FLAT BAR, FOUND
 - 2" SQUARE TUBING, FOUND
 - ⊙ 3" DIA. C.A.M., FOUND
 - (M) MEASURED
 - (R) RECORDED
 - (P) PLATTED

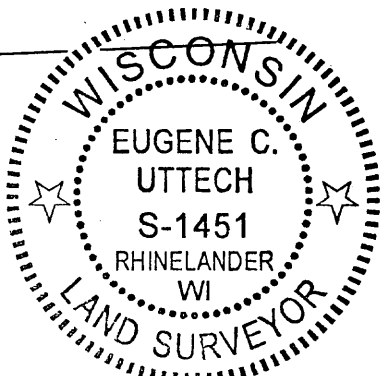
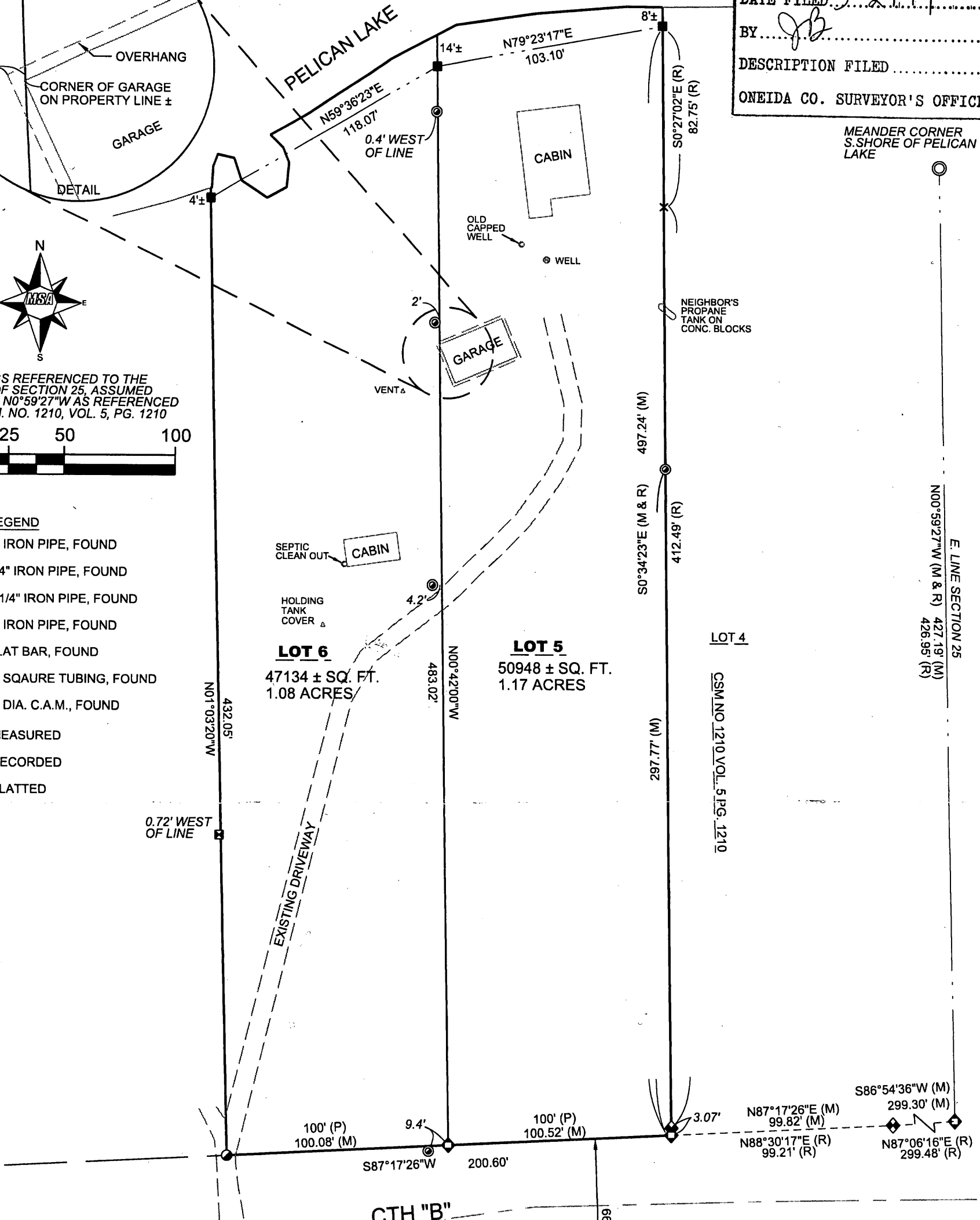

A SURVEY OF LOT 5 & 6, PELICAN SOUTH SHORE RESORTS SUBDIVISION, LOCATED IN GOV'T LOT 4, SECTION 25, T35N, R10E, TOWN OF ENTERPRISE, ONEIDA COUNTY, WISCONSIN

Eugene C. Uttech 2/13/12
 Eugene C. Uttech, Registered Land Surveyor of the State of Wisconsin do hereby certify that by order of Mr. William R. Esser, this survey was made. I further certify that this survey and map is true and correct to the best of my knowledge and belief.

A 2852
MSA
 PROFESSIONAL SERVICES
 TRANSPORTATION • MUNICIPAL
 DEVELOPMENT • ENVIRONMENTAL

PLAT OF SURVEY
 CLIENT:
 WILLIAM ESSER
A 2852

FILE NO.
 13837000
 SHEET
 1 OF 1