

# ~ PLAT OF SURVEY ~

A SURVEY TO ESTABLISH THE NE CORNER  
OF THE NW OF THE NE OF SECTION 28  
TOWN 37 NORTH, RANGE 7 EAST  
TOWN OF CASSIAN, ONEIDA COUNTY, WISCONSIN

MAP # **A2853**  
DATE FILED 3-27-14  
BY J.B.  
DESCRIPTION FILED .....  
ONEIDA CO. SURVEYOR'S OFFICE

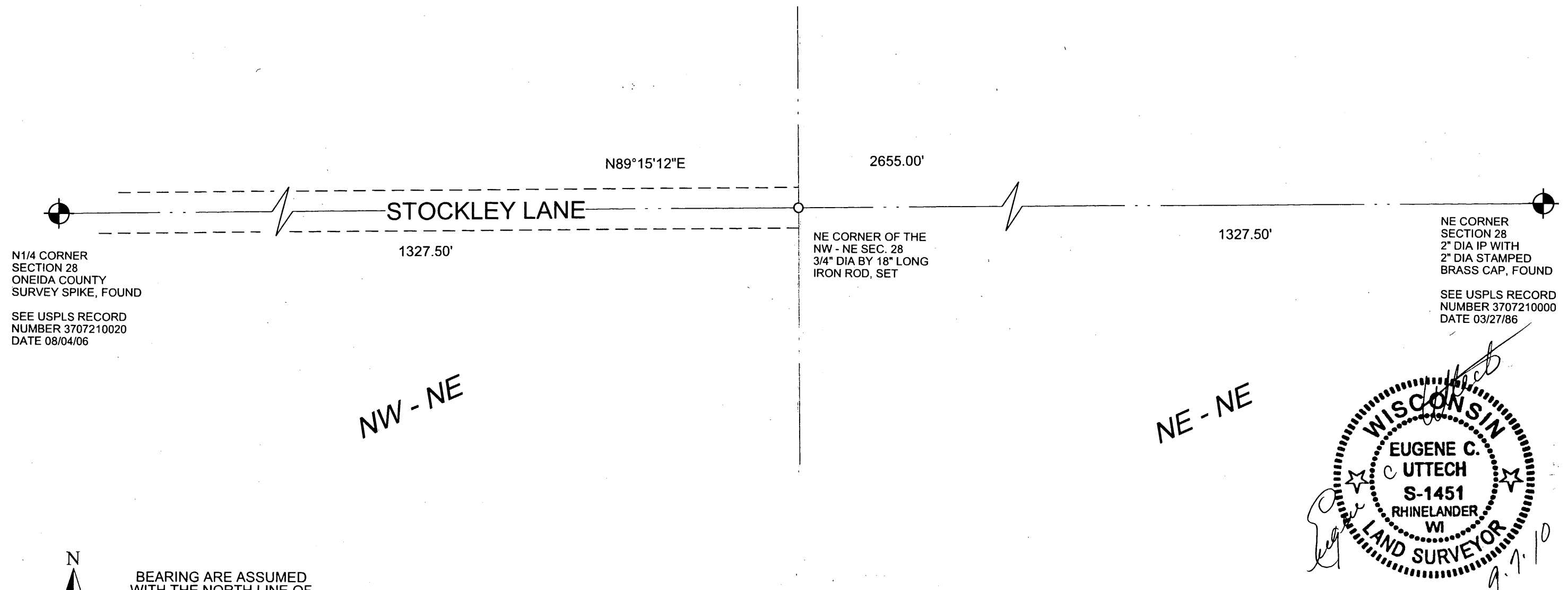

N1/4 CORNER  
SECTION 28  
ONEIDA COUNTY  
SURVEY SPIKE, FOUND  
  
SEE USPLS RECORD  
NUMBER 3707210020  
DATE 08/04/06

NE CORNER OF THE  
NW - NE SEC. 28  
3/4" DIA BY 18" LONG  
IRON ROD, SET

NE CORNER  
SECTION 28  
2" DIA IP WITH  
2" DIA STAMPED  
BRASS CAP, FOUND  
  
SEE USPLS RECORD  
NUMBER 3707210000  
DATE 03/27/86

NW - NE

NE - NE

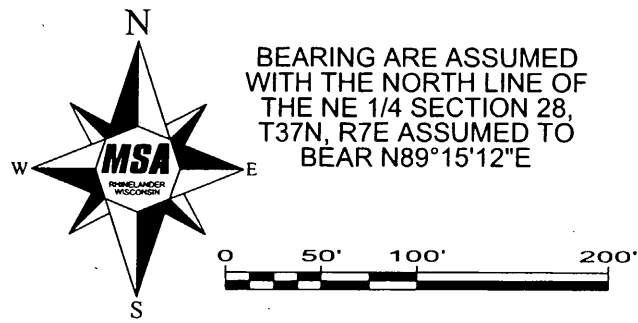

BEARING ARE ASSUMED  
WITH THE NORTH LINE OF  
THE NE 1/4 SECTION 28,  
T37N, R7E ASSUMED TO  
BEAR N89°15'12"E

I, EUGENE C. UTTECH, REGISTERED  
LAND SURVEYOR OF THE STATE OF  
WISCONSIN DO HEREBY CERTIFY  
THIS IS TRUE AND CORRECT TO THE  
BEST OF MY KNOWLEDGE AND BELIEF.

FILE NO. .00922001\CADD\POS.dgn	SCALE: AS SHOWN	PROJECT NO. 922001
SHEET NO. 1 OF 1	DRAWN BY: J. ANDERSON	
	CHECKED BY: E. UTTECH	
		CLIENT:
<b>TRANSPORTATION • MUNICIPAL DEVELOPMENT • ENVIRONMENTAL</b> 1835 N. Stevens St. Rhinelander, WI 54501 715-362-3244 1-800-844-7854 Fax: 715-362-4116 Web Address: www.msa-ps.com MSA PROFESSIONAL SERVICES		TOWN OF CASSIAN C/O LARRY HENDRICKSON 9368 ROCKY RUN ROAD HARSHAW, WI 54529